The Weather
Fair Tonight and Thursday; No Change In Temperature

"The Red Redmaynes"
By Eden Philpotts
Now Appearing in The Bee

The Bee.

THE HOME PAPER
2,500 MORE BEES SOLD DAILY THAN THERE ARE HOMES IN DANVILLE

TODAY 12 PAGES

FOUNDED FEBRUARY, 1899. NO. 7,779. DANVILLE, VA., WEDNESDAY AFTERNOON, JULY 18, 1923 PRICE: TWO CENTS

PHILIPPINES WITHOUT GOV'T. HEADS

Six More Officials Resign Posts; Wood Is In Charge Now

Four Cabinet Members, the President of Senate and Speaker of House Quit, Making Total of Eight to Resign.

(By The Associated Press)

MANILA, P. I., July 18.—The Philippine Isles and the city of Manila were virtually without native participation in the higher departments of their government today as result of the resignation of four cabinet members, the president of the Senate and the speaker of the House of Representatives. The secretary of the Interior and the mayor of Manila previously had resigned. Insular administrative affairs were wholly in the hand of Governor-General Leonard Wood and his American appointed assistants. He and his assistants will assume the burden of government until successors can be found for the resigned officials.

So far Gov.-Gen. Wood has not officially indicated how he will meet the situation. Yesterday's resignations followed all night and all day sessions of members of the various Filipino political groups of the council of State and of the legislative council at the governor-general's residence. Led by Manuel Quezon, president of the Senate, the officials marched into the office of the governor-general and tendered their resignations in connection with which they read a statement giving their reason. The officials said they resigned jointly as members of the Council of State and individually as department heads.

The reason given for the resignation consisted of what the officials characterized as the governor-general's policy and desire to "intervene into the smallest details our government both insular and local in utter disregard of the authority and responsibility of the department heads and other officials concerned."

Expect Bergdoll Back In U. S. Soon

(By Chicago Tribune Service.)

WASHINGTON, July 18.—Grover C. Bergdoll, millionaire draft dodger now living in Switzerland, is expected to return to the United States at the importunity of his mother who left several days ago to visit her son.

Mrs. Bergdoll told the government officials that she was anxious for her son's return, that she wanted him to purge himself of the crime and serve his sentence. This was the situation Chester N. Farr, of Philadelphia, her counsel, outlined to alien property custodian. Thomas F. Miller, who then consented that the State Department issue Mrs. Bergdoll a passport.

Government officials said today that if the fugitive returned and served his sentence for draft-dodging there would be no claim against his $1,300,000 estate which is now held in custody by the alien property custodian. Unless this is done it is pointed out that the money will go to pay claims of Americans against the German government.

The Interior Of Alaska Visited By Pres. Harding

SEWARD, Alaska, July 18.—President Harding and three of his cabinet officers having visited the interior of Alaska, travelling over 1,000 miles and conferring at every opportunity with the people concerning their problems were today again aboard the navy transport Henderson awaiting departure tomorrow for Valdez. Part of the President's time after his return here from Fairbanks was occupied with a fishing trip in the Russian river while Mrs. Harding remained on the ship in quiet. Doctors in attendance on Mrs. Harding expressed their belief today that she was recovering her strength and that her fatigue which caused the President to cancel a proposed automobile trip over the Richardson highway was yielding to treatment.

New Disclosures Likely To Bring Change Of Venue

(Special to The Bee.)

RICHMOND, July 18.—Charges and disclosures of a sensational nature concerning intimately the official actions of certain Cumberland county authorities as well as others in private life, will be made by the prosecution in asking for a change of venue, on July 26, in the case of Robert O. and Larkin C. Garrett, charged with murder in connection with the killing of Rev. E. S. Pierce, at Cumberland, June 5, it was learned yesterday.

Among those conversant with the course of investigation which has been conducted by the commonwealth, the opinion prevails that a change of venue will be granted in the case.

It was learned yesterday that Acting Commonwealth's Attorney Milton P. Bonifant and George B. White, associate counsel, have been at Cumberland courthouse for several days, where they have been making extensive examinations of the records of the court. These discoveries are said to constitute a scathing indictment which will be brought by the prosecution of conditions in Cumberland county, politically and officially, in specified instances. It is said the prosecution attorneys have been making a minute scrutiny of the records of the Garretts. They are said to have examined into the artions of R. O. Garrett, who is still clerk of the Cumberland county circuit court, and it is believed that the records along this line alone would be sufficient ground for a change of venue.

If a change of venue is granted, it is believed the trial will be held in one of the courts of Judge B. D. White's circuit, and it is thought that the trial may be held at Suffolk or Norfolk, although Petersburg also has been mentioned.

Auto Theft Cases Set For Tuesday

The cases of Vester Coltrane and E. E. Setzer, two youths of High Point, charged with the theft of a new Ford machine from the streets of High Point, were again continued this morning, on account of the absence of witnesses for the commonwealth from the North Carolina town and parents of the accused. The cases were set for a hearing on next Tuesday morning. The hearing was scheduled for 10:30 o'clock this morning when it was expected that witnesses would arrive from High Point but they did not show up although recognized for their appearance when the cases were called yesterday. Some of the witnesses were present yesterday and relatives of the youths were present but because of the absence of other witnesses the cases were set for today.

WALES WEARS MANY SUITS.

(By The Associated Press)

HARROW, Eng., July 17.—The Prince of Wales is in the front ranks when it comes to quick change artists, as was witnessed during a recent five-hour visit to the famous Harrow school.

The prince arrived at noon dressed in the uniform of a colonel of the Welsh guards and inspected the officers training corps. He changed into morning clothes to lunch with the headmaster, and then put on flannels for an hour at rackets. Afterwards he donned a lounge suit for tea, but he kept this on when he drove back to the palace.

SAYS MEXICO NEEDS ARTISANS.

(By The Associated Press)

MEXICO CITY, July 18.—Storming of executive offices by office seekers at a ratio of 100 applicants for every government post has prompted General Calles, secretary of government and a presidential possibility for 1924, to declare for more manual training and less arts and science schools for Mexico.

"Mexico should create practical men, not social parasites," he is quoted as asserting. "The tendency to attempt to create professional men is a mistake. Of every 100 students hardly go secure degrees, and the remaining 80 dedicate themselves to securing public office."

Ideals Of Junior Order Set Forth By State Councillor H. D. Nuckols

H. D. Nuckols of Richmond, state councilor of the Junior Order United American Mechanics, paid an official visit to the Danville Juniors last night at which time he made an address. He appeared at the hall of the organization at eight o'clock at which time about 150 members of the Danville organization with a large representation from the Broseville lodge in attendance. Following a number of addresses by both local and visiting members light refreshments were served bringing the enjoyable evening's session to a close.

This was Mr. Nuckols' first official visit to Danville and he was pleasantly surprised to find so large a membership here and such a thriving local organization. He was introduced by Rev. O. A. Gwynn, who referred to him in flattering terms and the visiting official spoke for about half an hour. The dominant theme of Mr. Nuckols' address was Service, service to the country, service to the Junior Order United American Mechanics which is striving to stimulate a healthy spirit of patriotism and service to civic obligations. He dwelt on the fundamental principles of the order referring particularly to the organizations' work in promoting the reading of the Bible in the schools and reverence to the flag of the nation.

C. R. Warren, of Chatham, a member of the Broseville organization, made an address, others heard being R. G. Carter, also of the Broseville lodge, Rev. Mr. Gwynn, a staunch supporter of the local organization, Mayor Harry Wooding, C. J. Ashworth, of Broseville, and C. J. Parrott, who has also been prominently identified with the Juniors' work here. Mr. Parrott, in his brief remarks, took occasion to point out to the visiting state councilor that this community prides itself on harmonious relations between employers and employes and an absence of so-called class hatred.

GIRL FOUND BRUTALLY MURDERED

TELL 'EM APART?

These three daughters of George Ferguson, Jr., of Leesville, La., began life at the same time 11 years ago. They always have weighed within an ounce of each other and their educational development keeps apace. They are exceptionally bright in school. Left to right they are: Ford, Gladys and Margaret. But only they know themselves apart. So what's the difference what their names are?

British Cabinet Meet Postponed; Reply Not Ready

Rigid Silence as to Note—Task of Curzon Is Complex One—Will Meet Tomorrow.

(By The Associated Press)

LONDON, July 18.—Owing to the completion of the certain clauses in the British draft of the reply to Germany and the explanatory letter to accompany it, the cabinet meeting to be held today, was postponed until tomorrow. The most rigid silence is being observed by all connected with the foreign office regarding the nature of the response, the task of Lord Curzon, secretary of foreign affairs in composing this document which is to contain some element pleasing to all sides, is admitted to be one of exceptional delicacy and complexity and no intermission of the contents of the communication has escaped the lips of any official. The only thing reasonably certain is that the draft reply will contain allusions to Germany's passive resistance as a barrier to the opening of negotiations together with a statement that Britain is ready to accept the judgment of an international committee of experts regarding Germany's capacity to pay. It is understood the covering letter will be along analytical document explanatory of the broader phases of the reparations problems as Great Britain sees them which do not quite come within the scope of the formal reply to the last note from Berlin.

PROF. T. B. MAURY, FOUNDER OF WEATHER BUREAU, DEAD

WASHINGTON, July 18.—Prof. Thompson B. Maury, founder of the Weather Bureau and for about forty years active as a journalist, died at his home in New York, according to word received here last night. Professor Maury died following an attack of heart disease.

He was a member of the editorial staff of the New York Herald and later was a special writer on the staff of the Philadelphia Public Ledger. He introduced weather prognostications in Washington.

Minnesota's New Senator

MAGNUS JOHNSON

Chicago Union Troubles Are Increasing Now

(By Chicago Tribune Service.)

CHICAGO, July 18.—With "Big Tim" Murphy and others of his gang in a federal penitentiary, "Umbrella Mike" Boyle a fugitive in Canada and ohter union labor grafters in various prisons, Chicago is determined to clear the city of these undesirables. In this effort the city is being assisted by the decent elements in labor circles, who are weary of gun rule.

The latest to feel the lash is "Frenchy" Mader, former czar of the Chicago Building Trades. Mader has been mixed up in one or more murder cases and has brought the unions into much disrepute. Now the International Brotherhood of Electric Workers announces that it has cast out Mader.

"The reign of terror in the fixture hanging industry (International Brotherhood of Electric Workers) is at an end," said Henry Linder, president of the Welfare Club of the International Union. "The people of Chicago no longer need to pay tribute to Mader in the way of advertisements for his fake directory or working permits."

This leaves Mader in the position of being an alleged business agent without a union. He and seven of his gang are held under heavy bonds for attacking a policeman who was trying to suppress a riot they started at a union meeting last week.

Golf Marathon Lasts 16 Hours and 18 Minutes

WASHINGTON, July 18.—A strange and unusual duel began at daybreak and lasted until darkness in East Potomac Park on the golf course yesterday. William McGuire and "Eddie" Tipton engaged in a golfing marathon. They quit even by mutual consent. They had played for sixteen hours and eighteen minutes.

They had covered approximately sixty-nine miles as gauged by pedometers. The duel resulted in creating what is thought to be a world's record of its kind.

ENGLISH WOMEN ARE TURNING TO BUSINESS

LONDON, July 18.—English women are turning their attention to professional vocations formerly confined exclusively to men. A number of them in London are engaged in civil, mechanical an electrical engineering, and there are at least half a dozen firms of women contractors who have completed large building contracts.

Electric lighting is a branch of domestic engineering which seems to attract many women. They perform their work more from a housewife's point of view than do men. One firm of women electricians has successfully completed several contracts for lighting country houses with electricity.

In Hertfordshire three women are lawyers, three are tinsmiths, two are dentists, four are doctors, twelve are moving picture or circus proprietors, one is a wireless operator, three are window-dressers, one is a saddler, and one an undertaker.

Town Topics

A. D. Shelton, general superintendent of the Northern Division Southern Railway today replied to the letter sent him by the Chamber of Commerce of Danville asking for the restoration of train No. 46 to its old schedule. He states that he is taking the matter up with the Passenger Department and that he will write again as soon as he has heard from the head of that branch of the service. Thirty-one local tobacco firms signed a petition asking that the train be put back on its old schedule so as to leave Greensboro shortly after seven o'clock, arriving in Danville at nine.

Captain Edwin Kelton, of the Engineers Corps, U. S. A., stationed at Norfolk, arrived in Danville this morning commissioned by the War Department to make a survey of Danville's electric stations. His purpose was to secure data as to the amount of energy produced at the city plant, the demand for city power and other information bearing on its manufacture. He is visiting several Southern cities acquiring this information which is said to be in line with the government's preparedness campaign whereby useful information may be secured from authentic sources and filed away for use in the event of a future war emergency. Captain Kelton visited Frank Talbott this morning and the city official introduced him to C. E. Brantley, superintendent of the power house who gave him such information as was needed and showed him over the city plant. Captain Kelton remained here for several hours leaving, however, before noon with all of the information he desired, secured.

The improvement of Marshall street is expected to be completed this week and before many days it will be thrown open to the public. Workmen are now engaged in laying the asphalt surface on the concrete base, a good stretch of the new road being already completed. As soon as Marshall street is finished Astor street will be completed, after which the workmen will be transferred to North Danville to finish up the work there. Marshall street will be unique among city streets in that it will be the only smooth paved thoroughfare in the city without a house on it. The realty firm developing the property paid its proportionate share of the cost of improvement. It is understood that several recent purchasers of lots on the street anticipate building, some of them already securing estimates. The sidewalks on both sides of the street have not yet been laid. The new street joins Mt. Vernon avenue with Watson street.

The swimming pool at Hylton Hall will be again available for use next Monday, according to an announcement made at the Schoolfield institution this morning. The pool has been closed for some time pending the completion of a novel filtration system and one which makes the water pure at all times. Through the application of the violet ray to the water flowing into the pool, the same water can be used repeatedly. The concentration of the electric ray destroys germ life and water constantly flowing out of the pool will be turned back to the source of supply after it has been sterilized by this scientific method. The pool is 45 feet by fifteen and is the largest swimming pool in the community.

Secretary H. B. Watkins of the Chamber of Commerce has not yet received a reply from Governor Trinkle to his letter urgently inviting him to attend the road celebration to be held at Guerrant Springs on July 27th. He has, however, received word from T. P. Turner, secretary of the Reidsville Chamber of Commerce saying that the Virginia governor has expressed himself as being unable to attend the celebration on account of prior engagements. Mr. Watkins said this morning that it was his intention to follow the matter up and that he would endeavor to bring about the governor's reconsideration of the matter in the hope that he could be prevailed upon Col. E. S. Reid, of Chatham, a member of the governor's staff will be asked to get in communication with the executive and personally urge him to be present. The governor in his letter regretting that he could not present indicated that affairs of state were pressing and that it was on this account that he could not be here. Governor Morrison has not yet replied to the invitation so far as Mr. Watkins knows, but he believes that he will be present.

Bad Storm Hits Sycamore

(Special to The Bee.)

SYCAMORE, July 18.—This place was hit by a bad storm Friday night about 11 o'clock, which did much damage to the crops in the surrounding section.

The storm coming up in the west divided just before it broke, part of it going towards Hurt and the other sweeping the territory between Sycamore and Motley. The crops, which were looking fine, especially corn and the planted tobacco, were hard hit. Numerous farmers sustained damage from the hail, high wind and heavy downfall of rain, it being considered one of the worst to strike this section of the country.

Italy Bans Gambling In Sweeping Decree

ROME, July 17.—No gambling game of any kind will be permitted in Italy after August 1. This edict has been issued by General De Bono, Director General of Police, in a circular letter addressed to all the prefects in the Kingdom. All gambling of whatever kind is henceforth to be suppressed.

The prefects, it is announced will be held personally responsible for any infringement of this order within their jurisdiction.

Life Insurance—"Buy from Bass."

Bride of Few Months Slain; Husband Dying

Nude Body Found by Father, Who Went to Tell Her Husband Had Lost Legs.

(By The Associated Press)

PITTSBURGH, Pa., July 18.—The nude body of Mrs. Patrick Coyne, an 18-year-old girl who was married a few months ago was found in her home today by her father, John Conroy, when he went there to tell her that her husband a railway brakeman had lost his legs in an accident and was battling for his life in a Pittsburgh hospital. Mrs. Coyne had been beaten to death as she lay in bed. Coyne went to work yesterday afternoon leaving his wife at home and soon after midnight Conroy was notified by the hospital that he was there calling for Mrs. Coyne. Conroy hastened to his daughter's home but repeated knocks brought no answer. He forced the door and found his daughter dead. First investigation by the police failed to reveal traces of robbery, they said. The Coynes lived in Port Perry, a suburb.

Hold Girl As Leader Of a Robber Gang

(By Chicago Tribune Service)

CHICAGO, July 18.—Police today captured the alleged leader of a gang which has been specializing in the robbery of Yellow taxicab drivers. The system was easy. Two or more of the robbers would engage a cab, and at some convenient spot, put a gun to the head of the chauffeur, rob him of his money and drive away with the cab after throwing out the driver.

When the customary search was made for the "hard-boiled" leader the discovery was made that "he" was a woman, 19 years old and later identified as Mrs. Blanche McIntosh, alias Voorhees. Following her arrest the police picked up five members of her gang.

"I have never been married," the girl finally confessed. "That story about McIntosh is all the bunk. My name is Voorhees all right and my home is in Danville, Ill. I found skirts were a handicap in making a living. I worked as a waitress a while, but found I could make money easier and faster if I dressed as a boy."

The male members of the gang freely admit they have been robbing taxi drivers, but they are loyal to the girl and all of them insist she had no part in the hold-ups. Despite this, the police say they have proof that she was the real brains of the operations.

Russian Relief Finishes Task of Feeding Starving

MOSCOW, July 17.—The American Relief Administration, its enormous task of feeding Russia's hungry ended, is spending its last week in Russia. Every pound of foodstuff has been distributed and every account closed.

The American personnel is fast dwindling and all but Col. William N. Haskell, director, and his department chiefs will leave for home tomorrow. Only 10 of the staff will be left to attend the official farewell banquet to be given by the Russian Soviet Council of Commissars Wednesday evening. Colonel Haskell and the last of his men will leave Thursday or Friday.

COTTON MARKET

(By The Associated Press)

NEW YORK, July 18.—The cotton market opened steady at unchanged prices to a decline of ten points under scattered selling inspired by relatively easy cables and expectations that the weekly report of the weather bureau would make a favorable showing except for droughty sections in southwest. Offerings were light and the market soon moved up on the failure of the weather map to show anything more important than a trace of rain at Dallas, Texas, reports of a better tone in the stock market and the firmer ruling of foreign exchange.

Cotton futures opened steady:

July	26.55
October	23.65
December	23.12
January	22.80
March	22.80

65-Year-Old Pair's Wedding Barred by Kentucky Court

MIDDLEBORO, Ky., July 18.—Barred by court injunction from marrying his 65-year-old sweetheart, a mountain woman of this county, John Alton, also 65, was on his way tonight to his home in Minnesota. The name of the woman has been suppressed by court officials and all others familiar with the case.

Circuit Court Judge J. G. Forrester issued the injunction on the plea of relatives of the woman, who claim they had reason to believe Alton was after the woman's rather considerable property as judged by mountain standards. The injunction restrains Alton from "marrying, visiting, taking money from or even taling to" the woman, to marry whom he had traveled 1,000 miles.

TYPHOID'S LOW DEATH RATE

NEW YORK, July 17.—Control of typhoid fever has made such progress that in 1922 the death rate for this disease was the lowest ever recorded, according to figures compiled by the Metropolitan Life Insurance Company.

Based on statistics from one-seventh of the total population of the United States and Canada, the death rate in the year mentioned was 5.6 per 100,00 0of population. In 1911 the rate was 22, per$ 100,000.

These figures are particularly cheering to the American Child Health Association, which is engaged in fighting typhoid as well as other diseases which affect children and mothers.

LOADING OF OCEAN LINERS IS STOPPED

(By The Associated Press)

LIVERPOOL, July 18.—The loading of Atlantic liners here has been stopped in consequence of the extension of the docker's strike. Several thousand men quit work after a demonstration by strikers. All coastal and cross channel service also has been stopped.

Danville Men Interested In Big Coal Discovery In N. Carolina

Information received here today from Chatham county, N. C., is to the effect that considerable interest has been aroused there over the activity of interests said to be largely in Danville in the securing of 1,000 acres of land which has been found to contain coal. It is learned that the United States Geological Survey has confirmed the discovery after sending agents to the spot where a number of coal seams near the surface have been discovered.

C. H. Gunter, of Danville, for many years a student of mineralogy and himself a practical miner is understood to have been attracted by the appearance of coal in Chatham county and to have conducted experiments quietly for several months. Impressed with what he found he got several prominent Danville men into his confidence and on different occasions they have been to the field and have been shown the coal. Since then parcels of land have been "tied up" effectually until today the Danville interests are reported to have taken options of land which thinly covered a bituminous and semi-anthracite coal which are to be exploited without delay. The confirming of the coal discovery by the U. S. Geological Survey is viewed as an important development.

The Cumnock coal field as the property just secured is called, is about one hundred miles southwest of Danville and it is said that it will mean the sale of coal in this city at a rate considerably lower than those now prevailing. The property is intersected by railways including the Northern and southern, the Atlantic and Yadkin and the Seaboard Air Line. The Atlantic and Yadkin railway connects with the Southern at Greensboro.

Now that the find has been secured and the government mineralogists have given confirmation of the discovery steps are to be taken to bring out the coal and a party of ten Danville men are to leave here on Sunday morning to view the field. An operating company is also to be formed to operate the mines.

Coal is not new in that section, for in Lee county which adjoins it, veins of coal were discovered some time, and coal companies are already operating there. It was not known, however, until quite recently that a parcel of coal was in the adjoining county. The government's estimate of the value of the exploitation is several million dollars.

George P. Coleman Will Be Here Tuesday To Discuss State Roads

George P. Coleman, of Richmond, former State highway commissioner but now president of the Virginia Good Roads Association, has accepted an invitation to address a meeting here and discuss the road question. He will be in Danville on the night of July 24th, next Tuesday, at which time he will be heard by a group of the local civic clubs. The Lions Club and the Young Men's Business Association recently sent him an invitation to come here and discuss the road issue. The Chamber of Commerce also wrote him urging his presence and Secretary H. B. Watkins said this morning that the Rotarians and the Kiwanis would be asked to come in and hear their prominent guest at the time of his address.

Mr. Watkins said this morning that the place of the meeting has not been determined. It may be in the auditorium of the Masonic Temple or in the City Hall.

It certainly was learned today, it is planned to bring to Danville a speaker on the other side of the bond issue in order that the community may hear the road financing problem discussed both pro and con. Mr. Coleman is for the bond issue. The identity of the speaker on the other side has not yet been determined.

NewspaperARCHIVE®

DISTRIBUTION OF TICKETS HAS BEEN ARRANGED

It was announced last night that tickets for the Elks Day on Friday when the boys of the city are to be treated to free baseball tickets and the girls to free tickets to the Broadway Theatre will be distributed by committees of Elks

The girls will get their tickets from a committee of women who will be at the Elks club between the hours of 10 a. m. and 12 m. and 4 p. m. and 6 p. m. The baseball tickets will be distributed by the men's committee from now until the game starts on Friday. At that hour of the day boys can go to the Elks Club and secure a free trip to the game

In addition to this formal method of distributing tickets members of the club have been out of their way to find boys and girls who want to take advantage of the order

COFFS-DOOLEY

At the home of the bride 748 Holbrook avenue Miss Onego Hay Dooley and James F. Coffs last evening were united in marriage, the Rev. P. A. Mickel officiating

The bride is the attractive and popular daughter of Mr. and Mrs. I. W. Dooley. The groom is well known and popular resident of Danville. Their many friends wish for them a life of much happiness. They will live in Danville

Corns

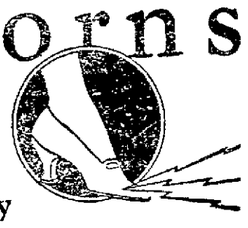

Just Say

Blue-jay

The simplest way to end a corn is Blue-jay. Stops the pain instantly. Then the corn loosens and comes out. Made in clear liquid and in thin plasters. The action is the same.

At your druggist

BC

BEST FOR HEADACHE AND NEURALGIA

There is no comparison between "B C." and the ordinary remedies on the market. You can't appreciate real relief until you try "B C" on our money back guarantee

B.C. Remedy Co. Durham, N.C.

AT YOUR DRUGGISTS

Try It

Even Washed Dishes In His Fight For Higher Education

SERGEI SCHNELKUNOFF

PULLMAN, Wash., July 18.—Two years ago an exiled Russian immigrant unversed in America's tongue or ways—

Today a college graduate with bachelor and master's degrees, a fluent conversationalist in the language of his adopted country.

That's Sergei Schnelkunoff, late officer in the czar's army and Kerensky's anti-Bolshevik forces.

Sergei landed in the United States in September 1921, after things got too hot for him in Russia. He came with only $5 in his pockets plus a determination to complete his education in the shortest possible time.

He couldn't speak, read or write a single word of English.

Sergei made straight for the campus of Washington State College here. Now, 22 months later, he's able to tack an A. B. and an A. M. after his name. And he's a member of Phi Beta Kappa Phi, national scholarship fraternity, too.

How did he do it?

Let him tell his own story.

My first job was washing dishes at a big church entertainment, he says reminiscently. I never had washed a dish before in my life. I didn't get through until 4 o'clock the next morning.

Then I swept and mopped floors. I had a hard time, though, getting work because I couldn't talk English.

For awhile I carried mail from school to the trains. I managed later to pick up some extra money by tutoring some backward students in mathematics.

You see I had studied mathematics, French and German at the Institute of Technology of Moscow and the University of Moscow three years before the war broke out.

"The first semester here I took 19 1-2 hours of college credits. My English wasn't good enough for me to understand class lectures or the matter in the text books.

"I read a good deal to accustom my eyes to the language.

"I began with elementary mathematics texts. Their English is simple and direct. It was easy to guess at much of it in connection with the figures. I began to study all the English grammars I could get hold of. I used only English texts.

"I didn't have an English tutor. I listened to others speak and tried to get the tune of it. When I read, I repeated the words aloud, trying different pronunciations. If I came to a new word, I would sit down and write it many times.

"After English grammars, I tackled novels. First I read Oscar Wilde because I was familiar with his Russian writings. I read and reread his Portrait of Dorian Gray.

"There would be pages in which I deciphered just a word or two. That didn't discourage me. I finally got used to them."

Sergei stood fifth in composition in a large class of American students. And he was the best speller in his English class this year!

In the fall he will return to college to study for his doctor's degree in mathematics. Then he will teach.

And that is the story of Sergei Schnelkunoff, State College's immigrant prodigy. Perhaps it's just beginning.

FAMILY LEAVES CRUMBLING HOME

(By Chicago Tribune Service)

NEW YORK, July 17.—Bernard Tate, his wife and child were in their apartment on the top floor of a three story brick building at No. 78 York street, Brooklyn last night when with a rumbling sound the building quaked. Tate rushes downstairs and discovered a large hole, ten feet square, in the east wall where the bricks had given away and had fallen into the adjoining vacant lot.

The police were notified, and Tate and his family sought other quarters for fear that the entire building would collapse. The ground floor is unoccupied.

The building is located beneath the Manhattan bridge, and it is believed that the vibration caused by trolley cars and subway trains crossing the bridge loosened the masonry.

MARTINSVILLE K. OF P. CONFER DEGREE WORK

Thirty-five members of the Knights of Pythias lodge of Martinsville were visitors with the local lodge last night and the Martinsville degree team conferred the degree of Knight on a class of five

The Martinsville team is one of the best in the state and the work was put on with unusual dignity and force.

The lodge session was followed by an interesting social session featured by a number of talks. The Rev. J. Cleveland Hall, D. D., made the address of welcome to the visitors. Dr. C. M. Wales, of Martinsville, responded.

Other talks were made by T. H. Self, Dr. Simmons and J. T. Marshall, of Martinsville, and by members of the local lodge

At the close of the meeting last night the members of the visiting lodge extended an invitation to the Danville knights to come to Martinsville in the near future and confer the Knight's degree.

A splendid musical program interspersed other features. Mr. Rumple gave an amusing violin solo, while Fred D. Anderson gave a vocal solo. He was accompanied by Tredway Gravely.

SUPERVISORS ARE FOR ROAD

(Special To The Register)

ROCKY MOUNT, Va., July 17.—The feature of the session of the Board of the supervisors for this county here today in the auditorium of the Court House, was the enthusiastic discussion, and voting on the building of the Roanoke-Rocky Mount Highway, which was carried by a good majority. C. R. Williams, president of the Roanoke Chamber of Commerce with the secretary, B. F. Moomaw, spoke in behalf of this road, stating facts relative to what it would cost the county and town of Rocky Mount, and the benefit they would derive from this road. H. D. Dillard also made a brief talk in interest of this road. The committee for Rocky Mount and county recently appointed by the Rocky Mount-Roanoke Road Commission, which is composed of Dr. S. S. Guerrant, Jack Garst, J. W. Emwiler, S. W. Nearnard, and N. P. Angle who was represented by C. J. Davis, as Mr. Angle is in Europe were in the meeting in full attendance and taking every advantage to boost road. The citizens of Rocky Mount are 100 percent for the road, and in ten minutes after the meeting more than one third of the quota of taxes had been subscribed by the citizens of Boone Hill and Rocky Mount. Rocky Mount and the county are liable for one third of the 40 percent interest charges on any money borrowed by the Roanoke-Rocky Mount Highway Improvement Corporation to build the state highway between Rocky Mount and Roanoke under the provision of the Robinson Act, which will be one fourth of the total cost of the road or $3,800 or less for four years or $5,000 or less for one year, not to exceed over five years.

MANILA MAYOR HAS QUIT JOB

(By Chicago Tribune Service)

MANILA, July 17.—Ramon Fernandez, mayor of Manila, who was appointed by Governor General Leonard Wood, resigned today. Furthermore the secretaries of all the Philippine departments have signed letters of resignation, according to Jaime C. De Veyra, Philippine resident commissioner at Washington, who is now here. Neither Manuel Quezon, president of the Philippine senate nor the secretaries confirm the assertion.

Governor Wood and a number of the Philippine members of the Philippine government has been taking to himself too much authority.

The present crisis came to a head last Friday night when Jose P. Laurel, secretary of the interior, resigned when Governor Wood reinstated Ray Conley, chief of the secret service, who had been accused of bribery, despite the recommendation of Mr. Laurel.

—Miss Geraldine Drewry is in New York.

CHANGES WERE SUBMITTED ON COTTON NORMS

WASHINGTON, D. C., July 17.—Proposed changes principally as to color of several of the grades of the United States official cotton standards, recently accepted as universal standards for trading in American cotton through an internaitonal agreement between American government officials and representatives of the leading cotton associations of the world were submitted by representatives of the Liverpool cotton association at an international conference today of the Department of Agriculture. Any agreement reached will be taken up before the full conference for ratification

Under the Fulmore cotton standards act which goes into effect August 1, regulations for the enforcement of which will be promulgated by the Department of Agriculture in a few days changes in the official standards must be agreed upon a year in advance of becoming effective. By agreement between the American exporters and Secretary Wallace the government will not object, during the coming crop season, to American exporters defining the United States standards in terms of their equivalents in Liverpool and other recognized foreign standards and guaranteeing that shipments on United States standards shall equal the specified foreign equivalent.

The proposals of the British cotton interests relate to the color of the middling grades. Considerable opposition to the changes is understood to prevail among the American trade and they are said not to have the entire approval of Department of Agriculture experts

HOMESTEADERS ISSUED PATENTS

WASHINGTON, July 17.—The federal government has issued 110,330 patents by which the ownership of 23,022,630 acres of public lands has been transferred to homesteaders, it was announced at the Interior Department today.

The aggregate of land embraced in this acreage exceeds in area the four states of Maryland, Massachusetts, New Hampshire and Connecticut. These patents have been issued under the several public land laws, 12,362,054 acres being patented under the homestead law, 4,169,411 acres as stock raising homesteads, 758,792 acres as forest homesteads, 84,274 acres as reclamation homesteads and 215,701 acres of commuted homesteads

In addition under some form of homestead laws there were also included in the general aggregate 570,750 acres of desert land entries, 22,948 acres of desert lands reclaimed under the Carey law, 776,478 acres of Indian patents and 103,917 acres of forest lieu selections

TELLTALE SYMPTOMS OF WOMAN'S ILLS.

Every woman who suffers from backache, headaches, dragging-down pains, nervousness, irregularities, displacements, irritability or despondency should recognize in such symptoms some derangement of her system which should have attention before some more serious ailment develops. These conditions are often accompanied by a sallow complexion, dark circles under the eyes, lassitude and sleeplessness. For nearly fifty years Lydia E. Pinkham's Vegetable Compound has been preeminently successful in overcoming such conditions, and it is now recognized everywhere as the standard remedy for woman's ills.—adv.

PLUMBER THOUGHT HE NEEDED NEW PIPES

My stomach and intestines were always full of gas and I often had severe colic attacks. The pain and soreness caused me to think I needed a new set of pipes. Since taking Mayr's Wonderful Remedy all this has disappeared and my only trouble now is my appetite is too good to buy all the food I'd like to eat. It is a simple, harmless preparation that removes the catarrhal mucus from the intestinal tract and allays the inflammation which causes practically all stomach, liver and intestinal ailments including appendicitis. One dose will convince, or money refunded. J. C. McFall's Drug Store and druggists everywhere.—adv.

CALL IS ISSUED FOR MEETING TO NAME DELEGATES

A call has been issued by Edwin S. Reid, county chairman, for Democratic mass-meetings in the several districts of Pittsylvania county at 2 o'clock Saturday, July 21, for the purpose of electing delegates to the district convention to be held in the courthouse at Danville at 12 o'clock, Friday, July 27, when two candidates for the State Senate from the 13th senatorial district, will be nominated. The 13th district includes the counties of Pittsylvania, Henry and Patrick and the city of Danville

The various districts will be entitled to the number of delegates named below and the meetings will be held as follows

Banister at Java, 2 delegates. Callands at Callands, 2 delegates; Chatham, 7 delegates; Dan River at Kentuck, 4 delegates; Piggs River at Toshes, 2 delegates, Staunton River at Hill Grove, 3 delegates, Tunstall at Mt. Cross, 6 delegates.

If desired, the mass meeting may elect twice the number of delegates mentioned with one half vote each

RUSSIA'S FUTURE RESTING WITH SPECULATORS

PETROGRAD, July 17—"Only two profitable careers are open to Russia's bright young men today, and they are speculation or banditry," a bearded old civil engineer told the writer while riding on the train from Moscow to Petrograd the other day.

This engineer, who occupies an important post with the state railway administration, said that he earned a salary which is the equivalent of about $15 a month. His son, who is a speculator and admittedly not over scrupulous in the way he turns his profits, makes fifty times that amount

"Our salaries are so low in the state service that no ambitious young man, particularly if he is married can reconcile himself to accepting them. Therefore, to win a fortune or live comfortably, he must become one of that hated class in Russia and elsewhere, a speculator. The only other lucrative profession is that of a bandit, or hold-up man

"People who blame the speculators forget that it probably will be they, with their quickly secured profits and faculty of taking long chances, who will ultimately build up Russia. It is not a long cry from speculating in merchandise to taking a chance on building a railroad or developing a mine. They are the pioneers, breaking away from old Russian traditions and becoming men of business. Exactly the same kind of pioneers or speculators in your Wall Street helped build up America."

FARMERS OF N. C. TO VISIT STATE

(By The Associated Press)

BRISTOL, Va.-Tenn., July 17—More than 100 farmers from North Carolina are expected to invade this section of Virginia Thursday in an automobile tour of Southwest Virginia, according to an announcement made tonight at Abingdon

Arrangements are being made at Abingdon and other towns in this section to give the farmer-tourists a very hearty welcome. They are expected to make the tour in about forty automobiles. The object of the tour is largely to inspect farms and roads in Southwest Virginia. The farmers will tour Smyth, Washington and Russell counties

WORLD COURT ARBITRATION WAS REFUSED

LAUSANNE, July 17—The British government tonight flatly refused to accept arbitration by the world court of justice on the Mosul oil concessions. This solution was proposed by the Turkish delegation with the support of Joseph C. Grew, the American represnetative here.

The British claim that the world court is not competent to act in this case, and they demand that the peace treaty itself validate the claims of the Turkish Petroleum Company to concessions which are obscure and which would close the door against America to Turkey's greatest riches. Otherwise the British refuse to make peace.

As the fate of Mosul is only to be settled after the signature of the treaty, the British want to cinch the oil concessions first.

The crucial meeting between the Turks and allies which began at 5 o'clock was still in session at 1 o'clock this morning. All the other questions were completed last Sunday, but since then the British and Turks have been engaging in a pitched battle over the concessions' protocol which the former insisted be annexed to the treaty.

WOULD CONGRESS MASTER PRINTERS

GOTHENBURG, Sweden, July 17.—The establishment of an international bureau of master printers in Sweden is one of the results of the world congress of master printers which has just ended in Gothenburg. This meeting of expert printers was attended by one hundred and fifty delegates from enghteen countries, including the United States, England, France, Germany, Italy, Spain, Sweden, Denmark and Norway.

It was set forth that a central bureau was needed in order to collect and distribute information regarding industrial disputes and settlement, means of combating unemployment, new methods of cost accounting, development of standardization of paper presses, etc. the establishment of unit prices, and similar topics of general interest to the trade. The meeting passed a resolution that the Swedish Association of Master Printers be invited to open such a central bureau, and the invitation was accepted.

A bulletin will be issued in English, French, and German, and the financial support of the central bureau will come from the various national bodies of printers who avail themselves of its service.

AT PHOSPHO LITHIA.

Those registered at Phospho Lithia Springs now are

Mrs. Jack Andrews and family, Mrs. Lloyd Fuller and family, Mr and Mrs Belt Fulton and family, and Marvin Fitzgerald, of Danville

Mr. and Mrs. Charles Wilson and Charles Wilson, Jr., and John Coan, of Winston-Salem.

Miss Constance Gwaltney, Mr and Mrs. John B. Anderson, and Dorothea Marvin of Reidsville, N. C.

Mrs. S. P. Britts and family, of Roanoke

E. B. King, of Leaksville, N. C.

Miss Salmon, Martinsville, Va.

J. B. Randkin, Chicago, Ill

Week-end guests:

Henry Mullins and Miss Nelson, of Martinsville

Mr. and Mrs. C. H. Bernard, Lloyd Fuller, Robert Fuller, Mrs. J. B. Bass, and Jack Andrews, Danville.

Mrs. Gertrude Oakley, King Jones, Harvey Dinmore, Miss Virginia McKiver and Mr. and Mrs. W. D. Mitchell, of Ridgeway, and others

The guests are planning for an "old time" entertainment next Friday night

MRS. E. T. LEWIS CELEBRATES HER EIGHTY-FIFTH BIRTHDAY

All of the family, which included the grandchildren and great grandchildren, of Mrs. E. T. Lewis, of Kentuck, assembled at Ballou park yesterday to be with her in celebration of her eighty-fifth birthday. Mrs. Lewis was in excellent spirits and entered fully into the joys and spirit of the occasion.

The party included relatives from many points in Virginia and North Carolina.

NO ALIMONY FOR DOGS

(By Chicago Tribune Service)

WASHINGTON, July 17.—Temporary alimony is not justified when a woman has thirteen Pekinese dogs worth $75 each.

This in effect was the ruling today of Chief Justice McCoy of the District Supreme Court when he declined to grant alimony to Mrs. Ida Olga Desio, who asked limited divorce from Salvatore Desio.

Sure Relief FOR INDIGESTION

6 BELL-ANS Hot water Sure Relief

BELL-ANS

25¢ and 75¢ Packages Everywhere

Wrinkles Smoothed Away Like Magic by New Cream

Marvelous Discovery Guaranteed to Remove Every Line and Wrinkle

THOUSANDS of women, whose beauty was once spoiled by unsightly lines and wrinkles, now possess entirely new complexions—complexions wonderfully fresh and youthful, and free from even the slightest trace of wrinkles.

These women owe their present youthful beauty to a wonderful new discovery—a discovery which smoothed away every line and wrinkle as if by magic. This new treatment is called Domino Wrinkle Cream. It works on an entirely new plan. It goes right to the cause of wrinkles, removes it, and as it does so each wrinkle is gently lifted away. It's almost miraculous. Even after the first few days the face appears years younger looking.

Why let wrinkles add age to your face when they can now be banished so easily? Domino Wrinkle Cream is GUARANTEED to banish every line and wrinkle—or your money instantly refunded. A special bank depoeit of $10,000 protects this guarantee so you risk nothing in trying it. Get it today. Sold at all good drug and department stores.

DOMINO WRINKLE CREAM

On Sale at Patterson Drug Co., Jacobs Drug Co., Frank B. McFall, J. C. McFall

ASTHMA TORTURE NEED NOT BE HOPELESSLY ENDURED

(Weekly Health Talk No. 3.)
By E. F. Graham.)
Chiropractor.

The history of the case after case that is conquered chiropractically is that of trying everything else first, only to find that Chiropractic when it was finally given the chance was easily master of the trouble. The history of nearly every chiropractically handled case of asthma is that kind of history. It only goes to prove that there is no substitute for chiropractic. Used first instead of last, it saves time and money.

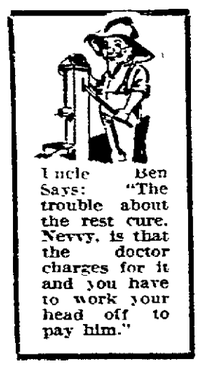

Uncle Ben Says: "The trouble about the rest cure, Nevvy, is that the doctor charges for it and you have to work your head off to pay him."

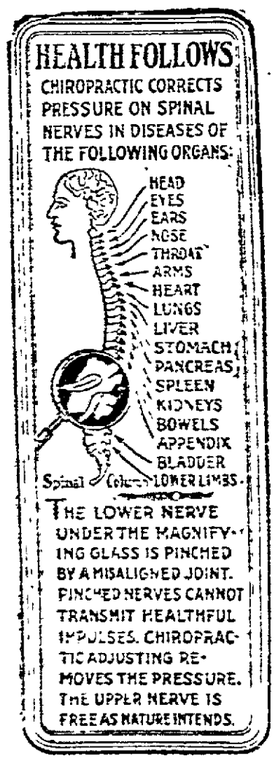

Asthma sufferers have what is called asthmatic stoop, a forward curve in the spine between the shoulders. It takes adjustments to correct this condition and restore normal spinal nerve action of the bronchial region affected in asthma. When this condition exists neither climate, medicine, sanitarium, or nursing will substitute for chiropractic spinal adjustments.

ASTHMA FOR 20 YEARS IS OVERCOME.

"I suffered from asthma for twenty years. A change of climate was advised and we moved from New Brunswick, Canada to Eureka, New San Francisco, Calif. The attacks decreased during nine months residence there. Another move again advised Santa Rosa, Calif. We lived there eight years spending winter seasons in San Diego. At times the asthma was unbearable. An operation on the septum was a failure. A sanitarium was advised. Operation proved the only relief. [illegible] Calif. While [illegible] I started chiropractic [illegible] I am now [illegible] was [illegible] cured [illegible] I have [illegible] last [illegible] It is [illegible] Research Bureau statement No. 1[illegible]E.

No Charge.
Consultation is Without Charge and it places you under no Obligation

E. F. Graham

Palmer Graduate Chiropractor

Francisco Building, Danville, Va.

Hours 9 to 12; 2 to 6; 7 to 8:30. Telephone 2166

Last Call for Lynchburg—

Retail Merchants, a Big Time Awaits You

Everything is set for the big entertainment of Retail Merchants during "At Home Week" July 24th to 27th, inclusive.

The entire city has joined hands with The Manufacturers' and Wholesalers' Association of Lynchburg, Va., to make the celebration a big success. All the entertainment is free except hotel accommodations, which can be had at moderate rates.

Don't miss

—The Industrial Exhibition and Pageant of Progress, with good vaudeville, style show, and a band of thirty pieces including orchestra.

—The funny frolicking Trades Pageant and Carnival.

—The Water Carnival—Auto Trip—Fire Works and big supper on the island.

Your money won't be good for any soft drinks or admission to the movies on Main Street—they are all free to merchants.

Then there is Mr. Harry Collins Spillman, nationally known for his personality talks and conferences with merchants, who will meet and talk with merchants each morning.

Your friends will be there. Leave your assistant in charge. Bring the wife if you can. Drop us a line that we may be on the lookout for you. Lynchburg Manufacturers' and Wholesalers' Association, P. O. Box 752, Lynchburg, Va.

Merchants are not invited to Lynchburg for the purpose of purchasing goods, but to those who wish to combine business with pleasure, railroad fares will be refunded on purchases of $500.00 or more, according to distance traveled. Schedules and definite information may be obtained at headquarters

NEWSPAPER ARCHIVE®

"Golden Rule" In England's Steel Industry Success

Union Official Says Absolute Harmony Exists Between Employer and Employe—Other Sidelights on British Labor Conditions.

Confidence in each other has brought British steel magnates and workers together in perfect accord.

Employers recognize employes' rights, and employes know employers'.

Robert Dennison, assistant secretary of the Iron and Steel Trades Confederation, the one big union in the industry in Britain, tells in an interview with Milton Bronner just how they do it.

This mutual trust not only maintains harmony, but likewise speeds production, says Dennison in the accompanying article.

By MILTON BRONNER
(Special to The Bee.)

LONDON, July 18.—"The biggest thing in industry is confidence between capital and labor.

"It can't be secured simply by demanding it or making speeches about it. It is something that is attained only by long and close association and frank recognition that each side has rights and that rights also carry with them a grave sense of responsibility.

"In the steel industry of Great Britain we have attained that confidence between employers and employes. It is a thing of old establishment and it had made for peace and prosperity in the industry."

The man who said this was R. Dennison, assistant secretary of the Iron and Steel Trades Confederation—the one big union in the industry in Britain. Dennison was a recent candidate for Parliament on the Labor ticket.

"The trouble in many places," he said, "is that people have the idea labor organizes for aggressive purposes alone and that capital, therefore, has to combine for the purpose of resisting labor. In itself, such an idea is enough to create an atmosphere in which it is hard to accomplish peaceful agreement.

"In our British steel industry there has been no such atmosphere. We have met openly and above board, each recognizing the other's right to organize and each willing to meet with and deal with the other. To bring about this happy state of affairs there have been several guiding principles:

"Employers in the steel and iron industry have fully recognized the right of the workmen's accredited representatives to intervene on questions affecting wages, hours and conditions of employment.

"Establishment of conference and arbitration machinery for the settlement of all vexed questions that can't be disposed of by the individual employer and his men.

"Acceptance of the principle of piece-work payment by the workmen and the absence of rate cutting on the part of the employer.

"Provision of sliding scales whereby advances and reduction on base wages automatically apply in accordance with the selling price of the manufactured material.

"The advantages accruing to the employers and to the men under the sliding scale method of regulating wages in accordance with the state of trade are numerous.

"There is a saving of time in the negotiations between both sides. There is for the work people the assurance that they share automatically in the prosperity of the industry. There is for the employers a confidence in the working of their mills which enables them to contract ahead.

"I think one point about our sliding scale will be of special interest to Americans. The general principle governing its operation is that there can be established base wage—piece or time—upon which an agreed percentage is added for every ascertained average increase in price the manufacturer gets over a given period, such altered percentage applying for a corresponding period.

"The method of ascertaining the price of the manufactured material, upon which the fluctuation of wages depends, is obtained by an audit of an agreed number of firms books of sale, the workmen and the employers appointing joint auditors who are invariably highly reputable firms of chartered accountants.

"I am not familiar with American conditions, but I imagine this thing of firms throwing open their books to examination by the men is something new. It isn't new over here and it isn't considered revolutionary, because there is mutual trust between the steel manufacturers and the steel workers."

Baby's Health

The Function and Classification of the Baby's Food.

What happens to the gas in out automobile while we are driving it? The gas becomes vaporized, ignited and transformed into heat and motion. We shall call this heat and motion energy, we can therefore, say that gas is an energy producing substance.

Now every mother knows that the well child maintains an almost constant temperature. The child also moves various parts of its body, breaths and its heart action keeps up the circulation of the blood. This production of heat and motion in the body of the child must necessarily consume energy. It is the food which we give to the child that is transformed in its body into energy, heat and muscular movements.

Comparing again the human body to the automobile we know that the latter, while in use, is constantly being depreciated. Too, varnish, exposed to air and rain loses its luster; the machinery subjected to strain and friction, wears off. In order to keep the automobile in good condition new material, that is new parts must be constantly added to it.

The human body is also constantly being subjected to tear and wear. The body, up of billions of small living organisms, called cells. During every moment of our lives a considerable proportion of these cells die off. Material must provided to the body from which new cells can be built. In the child, provision must be made not only for wear and tear of its living cells but also for the addition of new ones. This addition of new cells is really only what we view as growth of the child.

From what has been stated above we see that food has to perform only two functions in the human body:

1. Production of energy (heat, muscular work).
2.—Building of new body substance.

Now the question arises whether a certain food, sugar, for instance, can perform both functions, that is produce energy and also repair or build new cells in the body.

In order to answer the above question we shall have to say a word about the chemical classification of food.

All foods, no matter in what form we find them or prepare them in the kitchen, are found to contain one, several, or all of the following constituents.

1.—Fats.
2. Carbohydrates (starches and sugars)
3. Proteins (eggs, meats).
4. Salts.
5. Vitamins
6. Water

Of these 6 classes of food the first two, fats and carbohydrates, can produce energy only. That is they can enable the body to produce heat and muscular work, but can not repair or build a single living cell. Proteins, on the other hand, can also liberate energy, and in adition also repair and create new living cells.

Salts are necessary to maintain the texture of our bones and to build new bone. Vitamins are substances about which little is yet known. However, this much is certain that heir total absence from food will cause a variety of diseases. Water is necessary both as a constituent of body material and as a means to keep our food in a soft or liquid state, thereby enabling it to be digested.

Today's talk can therefore be summarized thus.

Proteins, salts, vitamins and water, are the building stones of the human body.

Fats starches and sugars, keep the body warm and enable it to move and work.

SPOOK MYSTERY IS PUZZLING PORTLAND, OREGON CITIZENS

MRS. LESTER W. HUMPHREYS.

(Special to The Bee.)

PORTLAND, Ore., July 18.—There may be no such things as ghosts. Mrs. Lester Humphreys isn't sure though.

The Humphreys home, on Portland Heights, has been the scene recently of "queer doings." On various occasions when the family has been away, members have returned only to find things in an uproar.

Furniture clothing and valuable were strewn everywhere. But save only once nothing has been taken. Once the house was set afire.

Complete Mystery.

During the past three months, five invisible attacks have been made on the house.

The affair is a complete mystery and gives rise once more to the much-believed haunted house theory.

Some time ago Mrs. Humphreys was called to her dining room by the maid. There, in the center of the room, a wrinkled old Chinaman with a huge sack on his bent back stood leering. Mrs. Humphreys stopped in amazement.

The Chinaman shuffled forward, grinning. The young wife screamed—and the figure, or apparition, or whatever it was—vanished.

Possible Theories.

Again, when Mrs. Humphreys had been away from the house only a short while, after a time when extra locks had been placed on all possible points of entrance, she found bedding had been tossed to the floor, a flower basket hung on the chandelier, pictures turned in odd ways, silverware strewn about and chairs and carpets put on the dining room table.

Aside from the ghost theory, which most of the people out here—including Mr. and Mrs. Humphreys—emphatically do not believe, it is the popular impression that some man, sent to prison by Humphreys when he was U. S. district attorney, is nursing an old grudge.

If such is the case, it probably accounts for his having stolen only a diamond ring, a little money and a stick pin.

The case is the strangest in this city's history, and police are bending every energy to trap the spooks, which they believe to be decidedly material.

Good Morning Judge!

A session less than fifteen minutes, and it was all over in the police court this morning. The docket was a short one.

A. J. Coleman was arraigned for an alleged assault on Thomas Murrell. Coleman is said to have cursed Murrell and then attacked him. An indebtedness indirectly led up to the disturbance, which took place this morning. Murrell also charges Coleman with beating him out of a board bill of $18 but this warrant was not disposed of.

Eugene Pearross, colored, drew a fine of $21 and costs on a charge of reckless driving as result of an accident in which he ran into the machine of Casper Hodnett. The negro claimed his steering gear was defective but a police officer who examined it testified that nothing was wrong with the steering. He said it was a case of recklessness on the part of the negro, who was not looking where he was going.

Charlie Staples fined $21 and costs on a speeding charge.

One drunk charge was also disposed. The accused, a frequent offender, was told that he would be let off with just a fine one more time. He was also told that should he be arrested every time he was sober it would be cheaper as he was seldom in a sober state.

Claims Cure For T. B. In Thirty Minutes

(By Chicago Tribune Service)

PARIS July 15.—An infallible cure for tuberculosis in thirty minutes is claimed by Rafael Santos, a twenty-five-year-old medical student of the University of Paris.

After three years of experimenting at the leading hospitals here, Dr. Santos constructed a set of lens instruments for introducing sun rays and ultra-violet rays into human lungs. He declares that his experiments proved tha these rays will kill all tuberculosis bacilli in less than half an hour.

Dr. Santos' discovery is the object of active experimentation at the leading clinics this week. Some of the leading figures of the Pasteur Institute have taken up the claims of the young specialist and they are endeavoring to establish their truth by a large number of experiments.

Dr. Santos explained his lens as an apparatus for applying ultra-violet rays to human lungs without any of the tissues being injured in the process. The young Porto Rican is an American citizen, being born in the city of Ponce. He studied at the University of Pennsylvania before going to Paris. He has spent nearly his whole time since the age of eighteen in studying the effects of sun rays and ultra-violet rays on consumption.

WEDDING LICENSES ISSUED.

Wedding licenses have been issued by the clerk of the court to the following:

Otho L. Owen and Golde Van Lewis, of Danville.

James Price Cates and Omega May Dooley, Danville.

John Henry Coleman and Bertha Iona Knighton, Danville.

Southern Power To Extend Lines To Martinsville

MARTINSVILLE, Va., July 17.—It was learned here today from authoritative sources that the Southern Power Co. will extend its lines from Leaksville-Spray, N. C., to this city and make connection with the Appalachian Power Co., thit is under contract to furnish power in this city and surrounding territory. The Southern Power Co., current will only be used in case of emergency, and the extension will be in no sense a competitive move. Should, for any reason, Southern Power Co. juice be weak at Leaksville-Spray the Appalachian Power Co., could furnish current to that section.

The arrangement would work as a co-operative agreement and is analogous to working agreements now in operation in many sections of the country. In fact, power experts have come to the conclusion that the solution of the whole problem of furnishing power throughout the nation lies in just such arrangements. It is believed that the best results can be obtained by hooking up the various power lines and pooling interests, so that, in cases of emergency, certain sections may not be deprived current.

It is understood that the Southern Power Co., line will be finished to Martinsville at or about the same time as the Appalachian lines. These, according to the contract, are to be strung within 180 days.

The Appalachian Power Co., will furnish power to Bassetts and Firestone, where one of the largest brickyards in this section is situated, and also to the large cold storage and ice plant at Koehler.

The simultaneous extension of these two power lines to the Martinsville section means that there will be little danger that electric current will fail. When, for any reason, the Appalachian Power Co., that is under be supplied by the Southern Power Co.

The development will prove of inestimable value to Martinsville and contiguous territory. All the industries now located in that section and many others that may be attracted are assured of an adequate supply of juice.

PROPERTY TRANSFERS.

Deeds of bargain and sale recorded in the clerk's office of the corporation court show the following property transfers:

Jennie C. Long and A. G. Winslow, 50 feet on Stokes street. Consideration $2,050.

Mrs. Mary B. Hamlin from Sirphronia B. Wrenn, 50 feet on Cabell street. Consideration, $2,000.

Leroy Chaney from H. E. Ferguson and others, 40 feet on White street. Consideration, $100.

Robert and Estelle Shelton from Wise A. Flood and wife, 22 feet on Holbrook street. Consideration, $150.

Liverpool Strike Ties Up Shipping

Union to Call Conference in London of All Strikers Involved.

(By The Associated Press)

LONDON, July 18.—The development today in Liverpool of a serious phase of the docker's strike, interfering with trans-Atlantic shipping and stopping other traffic out of the Mersey, came as a setback to the hopes of peace held out here as the result of the executive bodies of the Transport Union having decided to call a conference in London of strikers from all of the ports involved.

Benefit Of Anti-Begging Law Shown

The value of the city ordinance prohibiting promiscous begging without a permit was revealed today when the activities of an impostor were revealed in a letter received by R. R. Murray of the Community Chest, Inc., from H. P. Cheatham, colored, superintendent of the Colored Orphan Asylum at Oxford, N. C. Last June 25th a negro giving the name of Johnson Thomas was found on the street soliciting subscriptions for the orphanage. He had some literature bearing on the institution but when questioned displayed a rather hazy knowledge of the Orphanage and its form of management. He was told that under the city law he could not solicit funds until his claims had been investigated by the Community Welfare Association.

Thomas went to the office and was subjected to a verbal examination. The permit was withheld and he was told that he would have to present his claims to the Community Chest, Inc., in view of the fact that the people of the community had been told that no further demands for voluntary contributions would be made of them for a year. Johnson was not given a permit and he was told that before he could operate in Danville he would have to establishe his bonafides. Mr. Murphy wrote to the superintendent of the institution and has now received a reply from him, stating that none was authorized to solicit funds for the Oxford Orphanage in Virginia, since the inmates, 263 in all were from North Carolina none being from Virginia. In his letter, Cheatham thanked Mr. Murray for calling his attention to the man adding "our state seems to be infested with such villainous lawbreakers". He also asked that steps be taken to apprehend Thomas should he reappear in Danville and that he would be sent for.

Thomas is said to have secured some money for the institution from colored people but the extent of his collection is not known.

Two Colorado Towns Are in Flood's Grip

PUEBLO, Col., July 17.—Five feet of water was reported at Portland, Col., a cement manufacturing company, eight miles east of Florence tonight, but all communication with the town is cut off and the extent of the damage cannot be ascertained.

Florence, 28 miles west of here is reported to be flooded, with two feet of water rushing through the streets.

Mrs. W. P. Horner Hurt When Automobiles Crash

Mrs. W. P. Horner sustained slight, but painful injuries yesterday afternoon shortly before three o'clock when the Chandler machine which she was driving was in collision with a Hudson machine driven by J. W. Lester, colored, the accident occurring at the corner of Green and Jefferson streets. The Chandler car was badly damaged and the Hudson only slightly.

Just who was responsible for the smash-up has not been established. Mrs. Horner was coming down Green street approaching Jefferson and the negro was going out Jefferson. All in a moment the two cars crashed directly at the corner. Mrs. Horner, painfully bruised about the head, was taken into the home of Mrs. George Hamlin nearby, to which place a physician was called. She was given treatment and then removed to her home, where it was reported this morning that she was resting comfortably although somewhat nervous.

A warrant was issued against Lester, who gave bond for his appearance on July 24th. Officer O. W. Bates investigated the accident. He stated that the negro appeared to be doped or crazed although he did not smell any whisky about him. The negro explained this condition by saying he was frightened.

An unusual but noteworthy fact is that not more than ten days ago, the same machine, driven by Mr. Horner, was in collision at identically the same spot, one of the fenders being torn off. As in the accident yesterday, Mr. Horner was going down Green street and the other machine going out Jefferson.

Castles of Your Dreams

The happiness of many couples is due to the realization of an ambition to have their own hearthstone, their own roof over their heads.

Prepare for the young ones whom you may now have, or who, perhaps, are yet to come. Proper manhood and womanhood cannot come from children cooped up in small apartments or hotels.

The Mutual Building and Loan Association offers a safe and convenient plan to those desiring to buy or build a home. You can pay for it with the rent money, in small weekly or monthly payments. Ask your home-owning neighbors and they will tell you how easily it can be managed.

The 32nd Series opens on August 4th. Shares are 25 cents per week, maturing $100.00 in a little over six years. Ten shares matures $1,000.00. Twenty shares matures $2,000.00, etc. Make application now for stock and arrange for your loan if ready to buy or build.

To those who do not wish to borrow, this stock offers an ideal investment, returning 6 1-4% net, free of taxes. Every dollar put into the Association is used for **home building in Danville.** Help yourself—and help your town!

Let's get together and talk it over—today!

The Mutual Building & Loan Ass'n

OFFICE: ARCADE BUILDING.

A. F. PATTON, Secretary

A. B. CARRINGTON, President. A. D. STARLING, Vice President.

'ASSETS OVER SEVEN HUNDRED THOUSAND DOLLARS'

NEWSPAPER ARCHIVE®

SOCIAL ACTIVITIES

Distribution of picture show and ball game tickets, given by the Elks to the boys and girls of the city, will be in charge of Mrs. P. H. Boisseau and other ladies of the committee, tomorrow between the hours of 10 to 12 a. m and 2 to 4 p. m., Elks Club.

* * *

SCHOLARSHIP OFFERED

The two-year scholarship to Randolph-Macon Institute offered by the Ann Eliza Johns Chapter of Daughters of The Confederacy has not yet been placed. Requirements for application for the scholarship, which should be made to Mrs. M. R. Perkinson, of Virginia avenue, are that the applicant must be a direct lineal descendant of a Confederate veteran and in circumstances that would not otherwise permit her to take the advantages offered by the two-year scholarship.

* * *

GUESTS OF MR. AND MRS. WHITE

Mr and Mrs Harvey White have as their guests, Miss Pauline Chapman, of Roanoke Va and Miss Katherine Spencer, of Lynchburg.

* * *

MRS. CLEMENTS IMPROVING

Mrs. Charles B. Clements, who was operated upon last Friday at Stuart Circle Hospital Richmond, by Dr Stuart Micheaux is getting on nicely The operation was of very serious nature. Mr. Clements returned home Monday.

* * *

PERSONALS

—Miss Alma Ferguson is spending her vacation at Peaks of Otter and Roanoke.

—Miss Louise Walker who has been a patient at General Hospital for the past week expects to return to her home on Broad street, Saturday.

—Miss Mary Bullington, Industrial secretary Y. W. C. A., has gone to visit her parents at Bon Air

—Mr. and Mrs. Henry Lindhurst have returned from a visit to relatives in Booneville, N. C.

—E B. Redd, member of the Patton street fire department, is a patient at the General Hospital suffering from a throat trouble

—Miss Adelaide Moorefield is visiting friends in Richmond.

—Miss Virginia Carroll Hall is visiting relatives in Richmond.

—Miss Patty Douthat is out of town on vacation.

—Messrs McR Perkinson Lindsey Motley Albert Douglas Perkinson and Bobbie Wellford spent yesterday fishing at Moon's Creek, returning with a fine catch.

—Mr. and Mrs Carson Watson left today for a month's stay at Peaks of Otter.

Next Champ?

Helen Wills, the youthful tennis flash from California, is in the East to participate in several tournaments. Many believe she will be the next woman's tennis champion of the United States

—Miss Margaret Brydon is at Montreat, N C

—C L Wellford has returned from Fayetteville, N. C., where he has been visiting his son, C Langhorne Wellford, Jr., for the past several days Mrs Wellford, who also is visiting their son will remain there until about August 1st.

—Mr and Mrs. W. W. Bowman and Misses Elma and Daisy Bowman left today for two weeks stay in Western North Carolina.

—Mrs. Agnes Nourse, of Washington D. C, is the guest of Mrs. J. P. Clayton, Berryman avenue.

—Mrs. John Vaden was operated on this morning at Edmunds Hospital and was reported this afternoon as doing nicely.

—Miss Ada Shirfield, of Hyland Springs is the guest of Mrs. W. H. Warren of this city

—J. T Smith has returned from Virginia Beach where he attended the Southern Baptist Encampment.

—Master Charles Clarke has returned from a trip to Baltimore

BIRTH RECORDED

July 16th, born to Mr and Mrs G L. Sutton, Pine street, a daughter.

FINISHING MAKES SIMPLE BLOUSE DISTINCTIVE

(Special to The Bee.)

A MOST popular blouse for summer is this low-waisted, short-sleeved model shirred on a wide belt. The yoke which also forms the sleeves is a becoming feature. Worn with a pleated skirt this special blouse is the absolutely proper thing for summer wear.

It has an air of semi-tailored trimness due to the plain yoke and the details of finishing One of these details—the finishing of the slit sleeves—can be done simply and effectively according to these directions.

The slit is bound with a contrasting color and the sleeve faced at the same time. The binding is handled in the same way and a bound buttonhole is made

Before sewing the sleeves to the blouse, lay the sleeves flat on the table and baste the colored facing to the sleeve, right sides together Mark the line to be cut with a basting thread and stitch one-fourth inch from each corner Draw the facing through the cut (figure 2) and baste it back, basting from the right side to form an even fold. At each end, tiny pleats are formed which must be pressed flat (figure 3).

A fine line of stitches should be put around the binding to keep it in place. This facing should be used as a lining fro the lower part of the sleeve when the blouse is finished. Turn up the bottom of the sleeve on the tem line and slipstitch the facing over this hem as shown in figure 4

This careful finishing adds distinction to an otherwise simple blouse.

Doomed To Die, She Says Son Did the Killing

(By Chicago Tribune Service.)

CHICAGO, July 18.—Mrs. Sabella Nitti-Crudelle, under sentence to hang for helping Peter Crudelle murder Frank Nitti, her first husband, yesterday told a nurse in the county jail that the murder was actually committed by her son, Mike, who she said, was angry because his father insisted he work on the farm instead of in the city, and refused him permission to marry.

She tells of an alleged fight between father and son, in which the father was badly beaten, vomiting blood for three days thereafter On the fourth day, she says, Nitti, her husband, went to a distant part of the far mto see about a fire in a patch of oats, and never returned. She claims that she and Peter Crudelle, whom she later married and a woman employe on the farm made a vigorous search, but could find no trace of the missing man. Several months later his body was discovered in a sewer catch basin. It had been reduced to a skeleton, but a ring on one of the fingers, the shoes and clothing made identification practically certain.

Mike Nitti, the son she now accuses, was a witness against her and Crudelle. A younger son, Charles Nitti, confessed to the police that he saw Crudelle and his mother kill his father, but later he repudiated this story.

MORNING COTTON LETTER

(Courtesy Thomson & McKinnon.)

NEW YORK, July 18.—Liverpool is slightly higher this morning with October 266 points over New York, or more than the usual difference. Everything now depends upon rain in Texas.

The floods in the Rocky Mountain States may mean that the Southwest is going to have a drenching rain soon or may be not.

The plant is going back now but of course general rains would mean lower prices. Action of wheat under pressure of hedges makes many operators very bearish on cotton. The purchasing power of the farmers will not be a bull argument on cotton but the wage earner never had so much money This is not an easy market to forecast too much depends on the size of the crop. Until rain comes we would rather buy on weak spots

MORNING GRAIN LETTER

(Courtesy Thomson & McKinnon.)

CHICAGO, July 18.—If the many self announced savers of the farmer would drop their slogan, the unweildy surplus in North America. It is quite possible that importing houses would be less complacement than now Reliable estimates suggest a reduction from last year's total which total was never considered as burdonsome until the world's distributing trade is rid of gratuitous advice and loose statements it seems inevitable that the buying power will not be equal to the increasing hedging load which is coming into the market daily

Ismet Authorized To Sign Treaty

Ticker Talk

(Thomson and McKinnon)

(Courtesy Thomson & McKinnon.)

NEW YORK, July 18.—Attorney-General Daugherty asks Federal Court at St. Paul to separate International Harvester into three independent corporations under Sherman Anti-Trust Law.

Lausanne Peace Treaty to be signed July 24th.

Gulf States Steel net earnings six months ended June estimated at over $8.00 a share.

Trolly men on public service corporation lines in New Jersey threatens to strike August 1, following rejection of demand for 30 per cent. wage increase and 6 days week.

Canadian Pacific gross earnings second week July $3,449,000, increased $264,000.

England's reply to Germany goes to British Cabinet toay and draft will be forwarded to allies and mutuals.

Shipping men prepare protest on Government's proposed policy of operating Merchant Fleet.

Average 20 industrials 89.50, up .28.

20 Rails 79.33, up .17.

MORNING STOCK LETTER

(Courtesy Thomson & McKinnon.)

NEW YORK, July 18.—It is expected the British note to Germany will be sent to the Allied Powers including the United States tonight and made public tomorrow. London dispatches indicate that the note will advise Germany to abandon resistance in the Ruhr.

United States Realty Company, one of our largest building corporations, is soliciting contracts for building This might mean that they find labor more plentiful and cost reduced or it might mean that work at hand is exhausted and they are looking for new business.

I find some improvement in sentiment. The news has been mainly unfavorable. The market's apparent disposition to ignore such indicates its willingness to look beyond, especially with a good size short interest throughout the lists outstanding Something constructed would help now. Will it come from Europe.

STOCK MARKET

(By The Associated Press)

NEW YORK, July 18.—Overnight buying orders in fair volume continued the upward turn begun yesterday at the point of greatest activity in the stock market International Harvester dropped 1 1-4 to within a fraction of the lo wreord of the year, on publication of the government suit to dissolve the corporation and to three separate units.

Ottoman Government Approves Decisions Reached at Lausanne adn peace in Near East is definitely assured — Will withdraw Warships From Dardanelles.

(By The Associated Press)

CONSTANTINOPLE, July 18.—The Turkish government today authorized Ismet Pasha, head of the Turkish delegation at the Lausanne Near East conference, to sign the peace treaty. Authorization followed receipt of approval by Ismet of the agreement reached with the Allied representatives.

The question of concessions to foreign companies and the withdrawal of warships from the Straits were settled in a way not dangerous to the national interests and without prejudice to the economic standing of Turkey the delegation's chief informed the government

RICH, RED BLOOD

Means energy, vitality and steady nerves, also it is your guardian against disease. Keep it pure, healthy and strong by getting at your druggist's...

DR. LIVINGSTON'S REGENERATOR BLOOD TONIC

GIRLS! LEMONS BLEACH FRECKLES

Make this Lemon Cream and just See Tan, Freckles Disappear

Mix the juice of two lemons with three ounces of Orchard White, which any druggist will supply for a few cents, shake well in a bottle, and you have a whole quarter-pint of the most wonderful skin softener and complexion beautifier Massage this sweetly fragrant lemon cream into the face, neck, arms and hands, then shortly note the youthful beauty, softness and whiteness of your skin.

Famous stage beauties use this harmless lemon cream to bring that velvety, clear, rosy-white complexion, also as a freckle, sunburn, and tan bleach becouse it doesn't irritate.—adv

HOW TO BE HAPPY THOUGH MARRIED

Brutal, Selfish, "Hairy Ape" Husband and Meek, Hard Working Wife Furnish Real Problem.

BY DORIS BLAKE

Perhaps because of the independence of the modern woman and the manner in which it has gone to her head sometimes, and the consequent criticism directed at her particularly as a disturber of the matrimonial peace, we are inclined to attach more blame to the feminine sex than is due her.

Brutality toward women is associated in the average mind with the hairy ape type of individual, usually not considered as a member of the society in which we travel.

Before me Lies a letter from a wife, a young woman of 24 married to a man of 35 She has been married five years, and there are two children.

"I can honestly say," she writes, "since we have been married he has never once taken me to a single place of entertainment. Not one. Not even to the movies. I have not a nickel for myself, as he pays for everything. He goes out almost every night himself. Well, I've been trying to make the best of a bad bargain for the children's sake. But he struck me across the face the other day when I interfered with his attempted beating of the little boy in an unwarranted rage. What am I to do? she inquires. "I would get a divorce, only I don't believe in it."

Sometimes the problems with which I am confronted depress me beyond measure—none so heavily as the sorrows of the meek and hard working woman tied to a brutally selfish man. You cannot advise divorce, nor separation, knowing not whether in spite of the brutality there still survives some peculiar flare of devotion in the woman's heart

Which reveals the existence of a social circle where wife beating is viewed with composure, as the exercise of a natural and indubitable right possessed by husbands.

The idea that women must not be struck at all by men, no matter what the provocation, is entirely modern and apparently lacks approach to general acceptance even here.

When one woman was on her social welfare rounds of a certain tenement district, a door was opened to her by a slatternly, disheveled creature whose half-closed and blackened eyes bore evidence of a recent collision with her lord and master's hefty right arm.

"I am Miss Blank," announced the visitor.

"Miss? My God, but it must be awful to be an old maid," pitied the other one.

President Will Not Visit Hawaii

(By The Associated Press)

ABOARD PRESIDENT HARDING'S TRAIN, ALASKA RAILROAD, July 17—President Harding, although appreciative of an invitation extended by Governor Farrington and the legislature of Hawaii to visit the island territory before completing a tour which has taken him 500 miles into Alaska, considered it impossible to accept.

The invitation was laid before the chief executive today by secretary of the interior Work while he and Mrs. Harding were traveling southward over the government's Alaska railroad. A trip to Hawaii would delay the president's return to Washington by two or three weeks, whereas he considers that his tour as at present arranged and on which he left the capital June 20 will keep him away from his desk longer than he desires. According to the existing itinerary, Mr. and Mrs. Harding will arrive at Washington August 29, reaching New York the day before that.

Mrs. Harding spent today resting and was described as feeling much better than yesterday, when the president told an audience in Fairbanks that she had been so worn out by the activities occasioned by the hospitality of Alaska that she had been compelled to go to bed.

It was expected that she would get a good night's rest tonight on the Transport Henderson which the party was to board at Anchorage.

CROW ASSISTS GOLFER BY STEALING HIS BALL

(By Chicago Tribune Service)

PHILADELPHIA, July 17—How a crow helped Dr. Benjamin Benedict, by stealing the dentist's golf ball while he was playing at Cobb's links is related by Mike Tobin.

Dr. Benedict, Tobin and two other men were playing in a foursome. They reached the sixth tee. The dentist's drive went half way up a hill.

"In its flight," said Tobin, "the ball seemed to attract the attention of a crow. The bird flew after it. When the ball stopped rolling, the crow was at its side. I called Dr. Benedict and told him to watch the bird, that it was going to take his ball! After pecking at the ball several times the crow lifted it and carried it seventy-five yards nearer the green."

INSURANCE MEN MEET

NORFOLK, Va., July 17.—Representatives of 18 companies were in attendance at the first annual meeting of the Virginia Association of mutual insurance companies at Ocean View today. Harry P. Cooper, secretary of the national association was the principal speaker. He discussed protective legislation as applied to insurance of various states

A committee was appointed to work toward protective legislation in Virginia.

GRANTED A NEW TRIAL AFTER TWO YEARS

(Special to The Bee.)

RICHMOND, July 18.—After languishing in the city jail for nearly two years, Walter Hines who was granted a new trial after his conviction in Hustings Court, Part II, on the charge of killing Patrolman Washington I. Curtis, attached to Third Police Station, was yesterday granted bail by Judge Ernest H. Wells in the sum of $10,000, on motion of J M Turner, attorney for Hines. Bondsmen were D. B. Beattie, M B. Staples, H B Kidd and T. R. Jennings

Patrolman Curtis was shot to death the night of August 22, 1921, but Hines was not taken into custody by the police until several weeks after the shooting Suspicion pointed to Hines shortly after the investigation got under way, but the police could not locate him. He was finally arrested at his home in South Richmond and, following a trial in Hustings Court, Part II, was sentenced to fifteen years in the penitentiary.

Motion was made for a new trial, and this was granted by the Supreme Court after a protracted legal battle, and the case is scheduled to be called again before Judge Wells at the October term. Efforts to obtain bail for Hines had failed until today, when Judge Wells granted the motion of defense counsel.

Maiden Developed the New Champion

BY LAWRENCE PERRY

(Copyright, 1923, By The Bee)

NEW YORK, July 18.—Among the Paeans of Praise that have risen in honor of Bobby Jones the name of Stewart Maiden, the Scotch pro—at the Atlanta Athletic Club at East Lake, has not been missing. This is quite as it should be, for Maiden developed the young southern star and golfers who have been trained under Maiden are always quick to catch in Jones style the handi-work of the southern instructor

So well, Alexa Stirling with Perry Adair and other fine golfers turned out by the East Lake mentor. All of them have the Maiden swing, as clear cut a hallmark as exists in golf and all play as well that rugged forthright type of game upon which Maiden insists. "Hit the ball—" that is one lesson he drills home most often from Stewart Maiden. Yet he knows when vigor is to be tempered with delicacy.

His methods are rigid He is a Martinet and when he deems the occasion has arisen to call a spade a spade he spares neither the pupil nor by the same token his vocabulary. Probably no pro in the country has been more successful in developing [illegible] performers

[illegible]

[illegible] Other young golfers have also made their appearance in the south who are destined within a short time to maintain the prestige of their section in the great National tourneys.

ONLY PERSONAL MESSAGE TODAY DELIVERED MEN

(By The Associated Press)

INDIANAPOLIS, July 17—The only personal message of Theodore Roosevelt to America's soldiers in France, written five years ago today on the day he received word of the death of his son Quentin, is for the first time being delivered to world war fighters through 11,000 posts of the American Legion.

The message was given to Cass Connaway, of Buffalo, N. Y., who was a Y M C A. worker in France, but did not come to the attention of the fighting men because Mr. Connaway's duties in France prevented him from attending to the matter. On July 15, 1918, Mr. Connaway requested a [illegible] from Roosevelt to the men at the front Despite the fact that he had received word of Quentin's death that day, the message was written by Roosevelt on July 17, and reads as follows.

"To the soldiers of the American Expeditionary Force overseas

"I send my heartiest greeting to you men at the front. You have made all of us who stayed behind lift our heads high with pride by what you are doing. It is you men, and only you men who are doing the one vital work of the American people today. All good Americans at this time owe homage to the fighting men at the fighting front. What you are doing [illegible] honor and interest for the future welfare and for the existence of our republic, and you are also fighting for the liberty of every well behaved, civilized nationality, big or little.

I congratulate you on the great [illegible] that is yours in that [illegible] chance to endure [illegible] for a great ideal. [illegible] country, the [illegible] I would give [illegible] to be over with you

[illegible] yours

[illegible] SEC'Y WAR."

STATE LOSES BY DECISION

[illegible] July 17—Through a [illegible] the [illegible] in [illegible] and the [illegible] of the [illegible] The [illegible] may not [illegible] tax or register [illegible] corporations in cases where neither the bonds nor the [illegible] in the state [illegible] Commonwealth announced that the case would be carried to the Supreme Court of Appeals.

Ten Minute Relief for Indigestion!

Anti-Ferment

Neutralizes acid Condition of Stomach and Guaranteed effective

Your Druggist has it and Recommends it!

Master Criminal

of the widest spread, most ruthless band of oriental outlaws in fiction. Chai-Hung, arch-fiend, stalks through the pages of

The Yellow Seven, Edmund Snell's

great novel of adventure, an almost incredibly sinister, terrible figure.

"Chinese" Pennington, the white man, matches wits and courage with this monster and the story of their struggle to the death forms an epic of the thrill, the mystery of life in strange, tropical North Borneo.

Pennington's wooing of the beautiful widow, Monica Vinty, furnishes

THE LOVE MOTIVE

Beginning in This Paper July 19

Summer Reading Par Excellence.

The Original Food-Drink for All Ages. Quick Lunch at Home, Office & Fountains. Rich Milk, Malted Grain Extract in Powder & Tablet forms. Nourishing—Not cooking.

Avoid Imitations and Substitutes

EXCURSION

—TO—

$4.00—Norfolk—$4.00

Special Train 10 P M. Saturday EVERY WEEK.

Spend a day at the Seashore.

PRICE REDUCTION VACUUM CUP TIRES

RANGING TO 15%

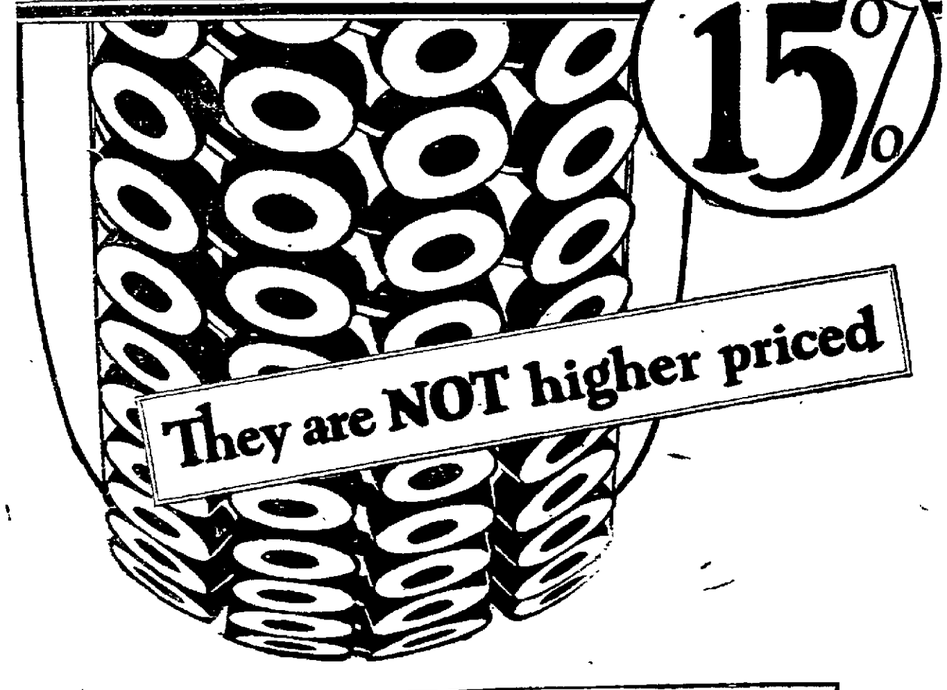

They are NOT higher priced

TWENTY-FOUR hours a day year-round production maintained by workmen trained in our own modern plant enables us, without curtailment of quality, to effect savings which constantly are passed on to Vacuum Cup Tire and "Ton Tested" Tube users.

The Sound of Safety

PENNSYLVANIA RUBBER CO. OF AMERICA, INC.

Jeannette, Pennsylvania

K. C. AREY, Distributor

LEELAND HOTEL BLDG., DANVILLE, VA.

NEWSPAPER ARCHIVE®

What's Going on in the World

WEEK'S CHIEF EVENTS BRIEFLY TOLD

Wheat and Coal
Railroads—Ruhr
Prohibition

BY CHARLES P. STEWART
(Special to The Bee.)

REPORTS of excellent wheat weather, bumper crops and prospect of immunity from ravages of black rust caused the price of wheat to drop below the $1 mark, for the first time since the beginning of the war in 1914. July what sold as low as 99 1-8 and September wheat also went down to this figure a day later.

Throughout the wheat producing countries, production has been reported so great that a large surplus was expected to remain on hand. This caused the sudden drop.

But Eugene Meyer, Jr., managing director of the War Finance Corporation, and George E. Marcy, president of the Armour Grain Company, declare this attitude is merely over-anxiety and pessimism gone rampant. We have only a "reasonable carry-over" of what, they say, which should not cause any such radical drop in prices as occurred the last week.

Yet, from Canada comes estimates of a 500,000,000 bushel wheat crop this year, as against a production of 396,000,000 bushels last year.

• • •

Labor Displeased.

Government control, not ownership, of the United States anthracite industry is recommend by the coal commission, appointed to investigate this situation. It is expected the commission may make further recommendations concerning the bituminous industry in September.

The specific recommendation is that, in case of suspension of mining operations, the president be empowered to take over the mines, distribute coal and determine price, wages and compensation to land and mine owners.

To this President Gompers of the American Federation of Labor officially voices the objection of union labor. "Real penalties for the miners, phantom penalties for the operators," he declared, "seem to be the outstanding feature" of the recommendations. The miners will not give up their right to strike, he adds.

• • •

Strikers Hit Again.

No more country-wide railroad strike, like the one of last summer, is the promise of Attorney General Daugherty. It is based on the action of Federal Judge Wilkerson of Chicago in making permanent the temporary restraining order he issued last fall against the striking railroad shopmen.

At the same time the United States Court of Appeals ruled striking shopmen and their leaders, who had been cited for contempt of court for violating the Daugherty injunction, may not have the benefit of a jury trial.

What action the labor unions are contemplating in reply to this dual blow has not been divulged.

• • •

France Resents.

Premier Baldwin's much-herald speech on Britain's policy on the Ruhr situation failed to contain the extreme anti-French views the world believed it might. Instead Baldwin merely restated the British position of co-operation among the allies, and stressed a little further the desire not to demand more from Germany than it will be humanly possible for her to pay.

It was so mild a statement, apparently, that French officials and newspapers seemed to feel satisfied with England's stand on the matter. But after a little further study of the speech, resentment and disappointment displaced this feeling of satisfaction. For France still insists on making Germany pay what is demanded of her and of remaining in the occupied areas until she does pay — or at least until she gives positive assurances that she will pay.

• • •

"Limitations" Up.

France has finally ratified the Washington treaty for the limitation of naval armaments. No reservations were attached, although after pronounced effort to declare France's full liberty of action regarding the submarine provisions.

The four-power Pacific treaty also was ratified.

• • •

Wets Are Happy.

Loss of two strategic offices in Congress, one by death of Senator William P. Dillingham, of Vermont, the other by defeat of Representative Andrew J. Volstead, of Minnesota, in last fall elections, may mean considerable weakening, if not actual loss, of dry control in the Senate. For, by the seniority rule, the chairmanship of the Senate Judiciary Committee will go to Senator Brandegee of Connecticut, a pronounced wet, and the similar position in the House will go to Representative George S. Graham, of Pennsylvania, also a wet.

Each of these committees have ultimate control over the prohibition situation in Congress, and with these men as chairmen, hopes o fthe wets have raised considerably higher.

• • •

Trade Picks Pp.

The balance of trade has swung back in favor of the United States, for the month of June, although it is far behind for the period covering the first half of this year. That is, we have been buying more than we were selling to other countries.

Last month our exports totaled $329,000,000, which was $1,000,000 over our imports. For the three preceding months, however, the balance of trade was against us to the tune of $152,000,000.

Economists say this is only to be expected, and should be greeted with gladness by us. For it shows Europe is again coming back into production enough to sell some of its stocks outside, and may soon be in a position to buy from us.

BOY BANDIT WHO ESCAPED STATE PEN IS CAAPTURED

(By The Associated Press)

PETERSBURG, Va., July 17.—With the modest frankness of a schoolboy and his laughing brown eyes sparkling with the comedy of his adventure, Benjamin Liverman, the Norfolk "boy bandit" who escaped from the state penitentiary last night and who was captured here today told how he planned his escape and detailed the manner in which he walked through the trap laid for him by penitentiary authorities last night.

"It is soft getting out of there," Liverman said.

Then the youth regaled his audience with a humorous account of his escape. He laughingly declared that the ladder and rope which he used in climbing over the prison wall to liberty were obtained inside the penitentiary. I "don't suppose the penitentiary wants to admit it though," he said, his eyes twinkling.

Liverman said he spent five days in a shed on the penitentiary grounds before he was given an opportunity to scale the wall and escape. He said he had prepared for his escape far in advance. Every time he entered the penitentiary shop, to smuggle food and water. This he concealed in the shed

When his store of food and water had become sufficient for him to live for several days, the boy said he decided to drop out of sight. He was employed in the printing plant at the penitentiary as a linotype operator. Last Wenesday afternoon his chance came and the "boy bandit" disappeared. He was seen at his machine about 2 o'clock and half an hour later he could not be found.

A continued but fruitless search was made but Liverman's hiding place was not revealed.

Then last night prison autrorities decided to make a last effort to locat the missing prisoner. All lights in the prison yard were turned off and the guards wer posted at incongruous places about the wall. It was a ruse to catch Liverman, but it failed. The guards were on the alert throughout the night, but they saw nothing—heard nothing. At dawn the mystery of the night was made plain. The ladder and the rope were found and prison authorities realized that the bird had flown.

All attempts failed and the man hunt was renewed, officers in adjoining cities joining in the effort to capture the daring youth. The morning passed and no trace of Liverman was found.

But the fugitive blundered and his error probably cost him his freedom. After scaling the wall Liverman made his way to Petersburg and concealed himself in a vacant house adjoining the home of his sister-in-law. After resting quietly and securely during the morning, the youth made ready to depart. He leaned out of a window to reconnoiter and an employee of a stable nearby recognized him. The local police were notified and Liverman was taken into custody without difficulty. He was held in jail here until late this afternoon, when penitentiary authorities took charge of their prisoner and took him back to Richmond.

Liverman is under sentence of 53 years for numerous burglaries and robberies. He was convicted in Norfolk on seven indictments and was sent to the penitentiary about four months ago. The youth was arrested here and turned over to the Norfolk authorities. When asked why he came back to Petersburg, Liveryman replied that he intended to "come back to Petersburg the next time I get away and they can't keep me away if they put a cop on every corner."

WALTER HINES GETS NEW TRIAL

(By The Associated Press)

RICHMOND, Va., July 17.— Walter Hines, who has been in jail here nearly 2 years folowing his conviction for slaying of Patrolman Washington Curtis on August 22, 1921, and who was recently granted a new trial by the Supreme Court of Appeals, was granted bail in the sum of $10,000 by Judge Ernest H Wels in Hustings court late today. Hines had no difficulty in furnishing bonod and released from custody. His second tria is set for the October term of court.

IRISH PEER PUT UNDER A BOND

LONDON, July 17 — Radio—The Duke of Leinster, the premier of Ireland, was bound over yesterday in 250 pounds bail to come up for sentence, if called on, within a year for fraud by obtaining credit without disclosing that he was an undischarged bankrupt. He has been in prison since his conviction on July 3. The recorder of London in announcing sentence said:

"We treat everybody alike in this court. If I had thought that your offense was merely technical I would have lef you go then and there, but as I did not I put you back for sentence as I have put back hundreds of other persons."

OCCUPATION IS EXPENSIVE

(By Chicago Tribune Service.)

LONDON, July 17.—It was stated in the House of Commons yesterday afternoon by Prime Minister Baldwin that the cost of the occupation of Constantinople and the adjacet areas since the armistice has been 29,115,000 pounds.

DRY FORK NEWS

DRY FORK, Va., July 17.— The farmers of this section were blessed with a soaking rain the later part of last week, and all crops and gardens are very promising now.

Mr. Henry Oakes had a bad misfortune to loose his home by fire last week.

Mrs. Jim Taylor has a very sick child with pneumonia.

Mrs. Johnie Jones has a sick child.

E. D. Farthing is on the sick list.

Mr. and Mrs. J. M. Brown motored to Dry Fork sun afternoon to visit their daughter Mrs. L. A. Farthing.

Mr. and Mrs. J. H. Farthing and family spent Saturday afternoon a Park Spring.

Mr. and Mrs. H. F. Walker were the guest of their parents at Dry Fork Friday, Saturday and Sunday.

Mrs. S. J. Simmons has returned home after a visit to friends and relatives in Danville, Va., and Witt neighborhood.

Paul Cox was the guest of J. H Farthing Saturday and Sunday

Little Kathleen Walker has returned to her home at Crewe, Va., after spending a month with her grandparents.

L. A. Farthing will leave in a few days for Lynchburg where he will attend the Retail Merchant Association which will meet there.

FARM AND GARDEN

BY FRANK RIDGWAY

BEES STAGE WAR DANCE AFTER ROBBING HIVE.

CHINESE bandits have nothing on bees. Honey bees, especially on warm summer days, revel in crime. Robbing and wrecking neighbors' homes is their favorite sport and they stage a dance to celebrate the event.

The world is welcome to know when a honey bee comes home with a load of stolen sweets. In watching bees

for hours, Wallace Park, apiarist at the Iowa station, has observed that the criminal among bees instead of hiding in shame, spreads the news of her crime by performing a dance, signifying that there is plundering to be done.

He finds that a good cure is to change the two hives involved and the bewildered robbers will accept the weak colony for their own and defend it energetically. To prevent robbing apiarists are advised to keep all colonies as strong as possible and during the dearth season to contract the entrances to the hive to such a size that a colony can protect its home.

The anywhere drink
The anytime drink
The anybody drink—
They all like it.

THE CLICQUOT CLUB COMPANY, Millis, Mass., U. S. A.

Clicquot Club
Pronounced Kleo-Ko
GINGER ALE
Sarsaparilla Birch Beer Root Beer

NEWSPAPERARCHIVE®

The Bee.

Published Every Week-day Afternoon
—by—
THE BEE PUBLISHING COMPANY.
ROBERT A. JAMES, JR.,
Owner and Publisher.

TELEPHONES
Business or Circulation Dept . . No. 23
Editor or Reporters . . . . . No. 333

THE BEE is the city and suburbs is served by carrier, on their own account at 10c and 12c a week; and sold by newsboys at two cents a copy.

THE BEE by mail, $4.50 a year; $2.25 six months; $1.15 three months, or 40c a month, payable invariably in advance.

NOTE—The above rates apply only to postal zones 1, 2 and 3. Rates beyond 3rd zone given on request.

Notice is mailed before expiration. Subscribers should give prompt attention to renewals.

Member of The Associated Press.
The Associated Press is exclusively entitled to the use for republication of all news dispatches credited to it or not otherwise credited in this paper, and also the local news published herein. All rights of republication of special dispatches herein are also reserved.

NATIONAL ADV. REPRESENTATIVE
CHAS. H. EDDY CO.
New York — Fifth Ave. Bldg
Chicago — Peoples Gas Bldg
Boston — Old South Bldg
SOUTHERN REPRESENTATIVE
GEO. M. KOHN, Inc.
Atlanta — Walton Bldg.

Entered at Danville, Va., Postoffice as second-class mail matter.

Liberal space will be accorded any person or institution feeling personally aggrieved by any expression in these columns.

A THOUGHT

He that covereth a transgression seeketh love: but he that repeateth a matter separateth very friends. —Prov. 17:9.

* * *

LET the greater part of the news thou hearest be the least part of what thou believest.—Quarles.

WEDNESDAY, JULY 18, 1923.

GOLF HONORS COME SOUTH.

The victory of Bobby Jones, of Atlanta, in the open golf championship tourney at Inwood, Long Island, on Sunday, stresses two important facts. One of them is that the great outdoors is a wonderful salve for human ills and the other is that golf is definitely a premier sport in this country—not a sport for old men and weaklings but a red-blooded game. It must be so for ten thousand people raced from green to green to watch the Georgian beat the dour Scot, Bobby Cruikshank in an epic battle of the ancient and honorable sport. Fifteen years ago, we read, Bobby Jones an anaemic youngster was given but a few years to live by his doctors. His father turned him out into the fields to see what nature could do for him. He turned to golf as a pastime and as a means of using up the daylight hours in the open. Like nearly everyone who takes up the game he became obsessed and gradually worked his way to the foremost ranks of amateurs. Sunday he achieved his ambition by winning the title. He had played in title matches before but they had been heartbreaking finishes for him. Sunday however—if we may borrow a less classic but more popular expressions—he tightened up in the pinches and on the last green putted his way to new realms of fame.

Golf is no longer an old man's game, prescribed by physicians to prolong the lives of doddering millionaires. To the masses it is no longer a "sissy" game, derided by the stage comedian. It has grown enormously in popular appeal. We have an example of its popularity right here at home with its devotees increasing both in number and intensity. It has reached the point of first page position in the press—and that is always an index to the sign of the times.

MR. ANDERSON AND THE STATE COURT.

Whatever else one may say of William H. Anderson, superintendent of the Anti-Saloon League of New York, his fighting qualities have been abundantly in evidence since he was informed of a second attempt to bring about his [illegible] in the intricacies in handling the [illegible] of that powerful political [illegible]. There is nothing [illegible] about him and instead of [illegible] himself against [illegible] his [illegible] counter [illegible] ton the [illegible] of New York whose [illegible] Governor Smith of New York. He claims that he is being unjustly persecuted and that [illegible] he has done [illegible] [illegible] the New York [illegible] the [illegible] the New York Anti-Saloon League [illegible] but [illegible] Berlin [illegible] ed further [illegible] which is being [illegible] yesterday.

In the [illegible] Anderson [illegible] ganization [illegible] tively [illegible] and devoting [illegible] ing the [illegible] ing. His [illegible] a tendency to [illegible] on the charge [illegible] sons with another [illegible] ganization and his [illegible] tions of innocence will be less [illegible] ful than a dignified refutation of the charges and a disposition to clear the atmosphere by showing his records to the district attorney.

FATE'S DICE.

Man, I once knew a doctor, name of Peck;
He fell in a well and broke his neck.
Served him right, oughta minded his own,
Tended to the sick and left the well alone.

—Snowbird Blues.

Maybe you can explain this: Rodger Dolan rented a summer cottage. A stone's throw from the back door a former tenant had drilled a well. Not striking water when the hole was 28 feet deep, the tenant—instead of filling the excavation—had placed boards over the top. Time had made the boards rotten, and fear that some one would fall through caused Rodger considerable worry. He had a great many week-end visitors and he was forever cautioning them not to step on the boards. He warned them on arrival, and at least twice a day while they visited. The abandoned well became sort of an obsession with Dolan. His warnings began to get on his visitors' nerves. The other evening the latest batch of visitors, while lounging on the front porch, were startled by a loud yell. They rushed to investigate. Rodger Dolan, going to the spring for a pail of water in the blackness of night, had fallen into the well. Injured, not seriously.

There's a lesson in psychology back of this incident. Dolan had become so intent on cautioning others to avoid the danger that it never occurred to him he might be the victim. He was so engrossed on protecting others that he forgot to protect himself. Overconfidence in his own ability to escape a fall into the abandoned well had made him careless. All of us become negligent in the presence of constant danger, for familiarity with the hazard lulls us into a feeling of false security, a belief that the situation or pitfall is dangerous to others more than to ourselves. Caught off our guard, we're easy victims.

There is such a thing as putting in so much time minding other people's business that our own affairs suffer. Probably this is why we are so ready to send missionaries to save others when we need saving ourselves. Few of us ever consider that existing danger is a peril to ourselves. We picture the danger as existing for others. Every auto speeder knows that speeding is apt to cause accidents—but usually he speeds on, convinced that the danger doesn't apply to himself.

Fate, too, has a lot to do with it. We know a man who is so fearful of fire that, every night for years, before retiring he has carefully explored every room of his house to make sure that no blaze has started. Fear of fire makes him reluctant to go to bed. It frequently keeps him awake for hours. Despite this caution, he has had three fires in his house. On the other hand, all of us know careless individuals who never have a fire, though they repeatedly do such things as putting a glowing cigaret on a shelf and forgetting it. Often we seem to create what we fear. We become the victims of catastrophe because we expect to become victims.

SUPPOSED BOMBS WERE TWO SACKS

NEW YORK, July 17.—Bomb squad officers were provided a momentary thrill yesterday when a small package bearing the name of Sir Harry Lauder, famous singer, marked "From Glasgow, Italy," and mailed from a Manhattan sub-postoffice, arrived in the main postoffice opposite the Pennsylvania station. It was addressed to "William P. O'Brien, Inspector General's Office Police Department, New York."

As there is no such office and no [illegible] by that name, members of the bomb squad were called. A postal clerk [illegible] he heard the package [illegible] a time bomb clicking. The officers took the the bundle to the roof and opened it gingerly. In it were two sacks of tobacco, but no clockwork.

FRIEDA HEMPEL IS AN OUTCAST IN GERMANY, HER NATIVE LAND

BERLIN, July 17.—With tears in her eyes, Frieda Hempel said today she cannot get a hearing in the opera of her birth since the war. She sang regularly in Berlin at a function of the Monarchists who accused her of being [illegible] Germany during the [illegible] of her song. It has been proclaimed that if she should come here she would be howled down and [illegible] unless she [illegible] will be no disturbance.

"Everywhere else," she said, "I [illegible] in London [illegible] but I refuse [illegible] in the [illegible] of my birth. I [illegible] [illegible] me. [illegible] see if I can [illegible] the birth. Each [illegible] circulation [illegible] not a [illegible] help [illegible] the rest of the world proclaims [illegible] artist. [illegible] any it is almost as if I were [illegible] exiled."

The singer first [illegible] famous [illegible] she attended the [illegible] of the Kaiser, who called her [illegible] over. While she was in America during the war, German [illegible] [illegible] the Frieda Hempel [illegible] herself and sang [illegible] German music [illegible] the last ever sung [illegible] in Germany.

[illegible]

[illegible] here in two months [illegible] doesn't object.

[illegible] says the [illegible] association, [illegible] But being peeled doesn't.

Scoop's Colyum

DRAKES BRANCH, July 18.—(Grapevine Wireless)—Here's a cross section view of Main street, cattycornered from Patterson's Drug Store: Two girls with too much paint and powder, and with bobbed hair that looked in need of washing, wind-lashing skirts against bare knees, making rather a pitifully desperate attempt to keep in style. Shabbily dressed man with a battered dinner pail, who looked as if he needed more food, and certainly more rest. Man just as poorly dressed who in some indefinable way radiated prosperity. Two women with baby carriages athwart the side-walk carrying on an animated conversation. Girl with new pumps and silk stockings worn through at the heel. Limousine stops at curb while liveried chauffeur toots horn to summon clerk from store so the grand lady will not have to get out to get her seven-cent spool of cotton. Three candidates for the legislature earnestly arguing about something or other. Small boy industriously manipulating chewing gum stuck on finger. Policeman mopping brow on sunny side of street. Man in a meat shop buying a thirty-five cent piece of boiling beef that appears to be mostly bone. Six high-school girls, arm in arm, making a raid on the soda fountain. Willie boy using mirror to plaster hair down. Sart Grasty with an armful of BEES dodging traffic and crying his papers. Six loafers perched on the pipe rail leading to Keeling Bros.' insurance office under the coffee shop. Bunks Welford stepping high in his new Palm Beach suit—and a load of watermelons coming up Union street. And still, some folks say there is nothing going on!

—oo—

On Friday afternoon the Elks will entertain the kiddies by taking the boys to the ball game and the girls to the Broadway. Get tickets at the Elks Club tomorrow.

—oo—

"Myself and Me!"

(The Egotist)

I'm the best pal that I ever had.
I like to be with me.
I like to sit and tell myself
Things confidentially.

I often sit and ask me
If I shouldn't or I should,
And I find that my advice to me
Is always pretty good.

I never got acquainted with myself
Till here of late,
And I find myself a bully chum,
I treat me simply great.

—oo—

A paper in a neighboring town that shall be nameless publicly and piously returns thanks because the women of that burg "are not ashamed to have dough on their hands and flour on their noses." The girls of this town powder their noses just as often and just as well as any girls on earth, and they can't get their hands on enough dough, so far as that goes.

—oo—

A progressive is composed of three parts enthusiasm and seven parts eagerness for the conservative's job.

—oo—

Some old-fashioned folks are like chorus girls—they keep their fortunes in their stockings.

—oo—

At forty a woman has her picture taken to show her relatives how young she looks; but Elisha Daly says a man at that age usually has his taken with his hat on.

—oo—

It is so hot in Africa that underwear is considered an overcoat.

—oo—

Don't overdue your bluff. The larger the diamond, the greater the probability that it is glass.

—oo—

Correct this sentence: "Honest, Judge," said the man, "This is the first time I ever drove over twenty-five an hour."

—oo—

Says the jewelry store proprietor: "You can often tell what the shy male customer is after by the engagement ring in his voice."

—oo—

As the average Danville girl expects to be the bride of a millionaire, she does not think it worth while to learn to cook.

—oo—

Some people are old-fashioned enough to spend their money for beefsteak, when they haven't a drop of gasoline on the premises.

—oo—

On hearing that $15,000 was being spent on the bathroom of the viceroy of India, one of our local financiers figured out that it would cost that nabob twenty dollars in interest alone to take his Saturday night scrub.

THE OLD HOME TOWN -:- -:- -:- -:- By Stanley

It's a funny world that will keep on perfecting non-skid tires and won't do a thing for the toupe, says Gladys.

—oo—

A soft answer will turn away wrath, but it has mighty little effect on a life insurance solicitor, comments Judge Womack.

—o—

None of the men who would make perfect husbands are married.

—oo—

Lem Loosehead says: Does anybody know a painless pizen fer a fella thet's always tellin' me how to run every little detail o' my home 'n' bizness?

—oo—

Ever Happen To You?

It's easy enough to be pleasant
When you put your foot on a nail;
But the man's worth while who can smile,
When his wife opens his personal mail.

—oo—

Morris Prager says the worst thing about a vacation is the reminiscences thereof.

—oo—

New Jersey court decided the other day that actors and actresses are just like other people, but it will be hard to get these artists to admit it.

—o—

St. Louis is about to spend $12,000,000 for water works. Who says prohibition is not a success!

—oo—

"Of all the fleets that sail the sea,"
Said the devil to his pal.
"The rum fleet is the fleet for me,
For I'm its admiral!"

—oo—

Genevieve says if wives only knew what stenographers think of their husbands they would cease to worry.

—oo—

Uncle Sam believes in the open door, but insist that they shake themselves dry before coming in.

—oo—

A Danville soda fountain girl declares she will not marry a man who snores. But who wants to lay around and sleep to prove his qualifications.

—oo—

Modern epitaph, school of realism: "Here lies Jhon Doe. Loss fully covered by insurance."

Some people find it hard to go to sleep even though they have been practicing for years and years.

—o—

Nice thing about King Tut clothes going out is they can save them for fancy dress ball.

—o—

A girl is a person who will learn to swim just to get her picture in the paper.

Anvil Sparks

When a bootlegger gets arrested these days he raises cain if it makes him late for supper.

—o—

The easiest way to run across your friends is to need a shave so badly you try to dodge them.

—o—

Lower taxes will not be in sight as long as government expenses are out of sight.

—o—

It is cheaper to move than to keep your grass cut.

—o—

Many a man is a bachelor because he eats onions or because he doesn't brush his teeth.

—o—

Many a girl is an old maid because she can't laugh when she doesn't see the point of a joke.

—o—

The crank thinks one bad turn deserves another.

—o—

You must keep as busy as a bee to keep from getting stung.

—o—

Greatest man in the world is the man you would be if it didn't take so much energy.

—o—

The honeymoon is over when he thinks she is skinny instead of slender and willowy.

—o—

Having a beautiful complexion doesn't leave much time for cleaning up the house.

—o—

If winter were to drop in unexpectedly she certainly would get a royal reception.

—o—

Safety First. Edison invented the phonograph by accident.

—o—

Next thing to perpetual motion is a small boy wearing out clothes.

—o—

Many men flare up as if "Please Remit" and "Final Notice" were our worst cuss words.

—o—

Your ship will never come in if you stay away from the bank.

—o—

Bloodhounds are getting useless because they can't smell auto tires.

—o—

A business man tells us he is entitled to life, liberty and freedom in the pursuit of golf balls.

MISS MURRELL NAMED

(By The Associated Press)

LYNCHBURG, Va., July 17.—Miss Murrell, of Lynchburg, has been notified of her appointment as secretary to James S. McFarland, grand exalted ruler of the Elks, at Watertown, S. D. She succeeds Miss Emma Shaul who held the position for 17 years, resigning when she broke an arm.

—Miss Henrietta Ramos is visiting at the country home of Mr. and Mrs. John W. Carter for the week.

The Tangle

An Intimate Story of Innocent Lovers Revealed in Private Letters

TELEGRAM FROM MRS. JOSEPH GRAVES HAMILTON TO MR. JOSEPH GRAVES HAMILTON, TRAIN NO. 17

Doctors give no encouragement. Shall I cable Alice? Glad you are coming as John is almost insane with grief and anxiety.

ALICE.

TELEGRAM FROM KARL WHITNEY TO JOHN ALDEN PRESCOTT.

Just read account of Leslie's terrible accident. Call upon me for anything that I can do. Is it too much to ask you to let me know from time to time how she is? Just a word will do.

KARL WHITNEY.

TELEGRAM FROM PRISCILLA BRADLEY TO JOHN ALDEN PRESCOTT.

Mrs. Prescott alarmingly ill. Keeps calling for you. What shall I do?

PRISCILLA BRADFORD.

TELEGRAM FROM JOHN ALDEN PRESCOTT TO PRISCILLA BRADFORD.

Leslie's condition unchanged. Until she is better can think of nothing nor anyone except her. Do the best you can.

JOHN

TELEGRAM FROM SYDNEY CARTON TO JOHN ALDEN PRESCOTT.

Terribly shocked and grieved. Have secretary keep me posted. Is there anything I can do?

SYD.

NIGHT LETTER FROM PRISCILLA BRADFORD TO JOHN ALDEN PRESCOTT.

Your mother keeps crying for you. Says she cannot die without seeing you. Her case seems pitiful. What shall I do?

PRISCILLA BRADFORD.

TELEGRAM FROM JOHN ALDEN PRESCOTT TO DOCTOR EBENEZER KNOX.

Your mother had worse case of hysterics than usual yesterday. She is sitting up and apparently all right today.

EBENEZER KNOX.

TELEGRAM FROM PRISCILLA BRADFORD TO JOHN ALDEN PRESCOTT.

Your mother very weak. Anxious to know if you are coming. What shall I do?

PRISCILLA BRADFORD.

TELEGRAM FROM JOHN ALDEN PRESCOTT TO PRISCILLA BRADFORD.

Anything you please. Nothing but Leslie interests me now.

JOHN ALDEN PRESCOTT.

TELEGRAM FROM JOHN ALDEN PRESCOTT TO JOSEPH GRAVES HAMILTON, TRAIN NO. 17.

Doctors hold out some hope for Leslie, but none for baby. Unless something develops will probably perform Caesarian operation tomorrow. Will meet you at train.

JOHN.

TOMORROW: Beatrice Grimshaw writes to Sally Atherton—Birth of a baby.

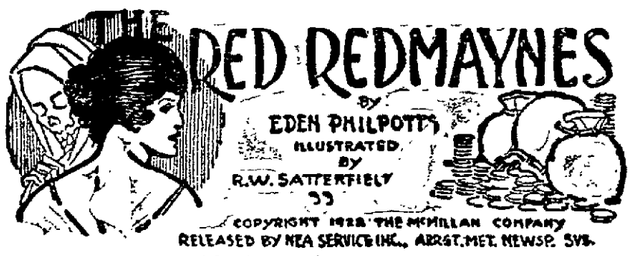

BEGIN HERE TODAY

Mark Brendon, criminal investigator, is engaged by Jenny Pendean to solve the mystery of the strange disappearance of her husband, Michael. Pendean is last seen in the company of Jenny's uncle, Robert Redmayne. Robert roams at large and sends for his brother Bendigo to come to a secret hiding place in a cave. Bendigo and Robert disappear and the cave shows evidence of a terrible struggle.

Jenny marries Giuseppe Doria, who works for Bendigo, and they go to live in Italy, where Jenny's uncle, Albert Redmayne, lives. Peter Ganns, famous American detective, is a close friend of Albert and he assists Brendon in the investigation.

Doria is arrested for murder and when he tries to escape is shot at by an Italian policeman.

Jenny is killed when she throws herself in front of her husband and receives the bullet meant for him.

Doria writes a long confession of his guilt.

He tells how he and Jenny, because of their hatred of the girl's three uncles, plan to kill each in turn, partly for revenge and partly to satisfy their peculiar criminal instincts.

NOW GO ON WITH THE STORY

CHAPTER XIX

A Legacy for Peter Ganns.

IF at any time I entertained one shadow of regret in the execution of those who had traduced me and so earned their destruction, it was after we had dwelt for a season with Albert Redmayne beside Comb. But Jenny swiftly laughed me out of these emotions.

"Keep your tenderness and sentiment for me," she said. "I will not share them."

We might have killed Albert a thousand times and left no sign—a fact that brings me to that part of my recital I most deplore.

Nevertheless, though things difficult and dangerous we had triumphantly achieved, before this task for a child we failed; and the reason for our collapse was not in Jenny but in me. Had I listened to my austere partner I should have waited only until she had searched for and found her uncle's will. This she did; and as the instrument proved entirely satisfactory, my duty was then to proceed about our business. Only an artist's fond pride intervened; nothing but my vanity, my consciousness of power to excel, upset the rightful climax. We were, indeed, both artists, but how incomparably the greater she! Had she won her way with me, we should be living now to enjoy the fruits of our accomplishment.

But though she did not win her way, yet, in defeat, her final, glorious deed was to intercept the death intended for me, that I might still live. Loyal to the last, she sacrificed herself, forgetting, in that supreme moment, how life for me without her could possess no shadow of compensation.

My wife's deeper sanity and clearer vision always inclined her to distrust our American acquaintance, Peter Ganns.

Ganns is a great man on his own plane. But, though he is a greedy creature who digs his grave with his knife and fork, though his habit of drenching himself with powdered tobacco, instead of smoking like a gentleman, is disgusting, yet I have nothing but admiration for him. His little plot—to treat me to a dose of my own physic and present a forgery of "Robert Redmayne" in the evening dusk—was altogether admirable. The thing came in a manner so sudden and unexpected that I failed of a perfect riposte.

It was Jenny, of course, who had assisted me to dig Marco's grave on Griante and who shared my disappointment when we found that Brendon had escaped my revolver.

While Jenny related her sufferings and made appeal to her listener's overmastering devotion, I left the house and Brendon saw me go. To get a boat, that I might cross to Bellagio, was the work of ten minutes. A black beard was all the disguise I used, save that I had left my coat in the boat and appeared before Redmayne in shirt sleeves.

With trembling accents I related to Assunta, who of course knew me not, that Poggi was taken fatally ill and might hardly hope to last an hour. It was enough. I returned to the boat and in three minutes Albert joined me and offered me untold gold to row as I had never rowed before. A hundred and fifty yards from shore I directed him to pass into the bow of the boat, explaining that I should so make greater speed. As he passed me, the little pole-axe fell. He suffered nothing and in five minutes more, with heavy stones fastened to feet and arms, he sank beneath Como. The pole-axe followed, its work completed.

Then I rowed ashore swiftly, returned the boat to the beach unobserved, hid my disguise in my pocket and strolled to a familiar inn. I stopped at this albergo for a considerable period, that a sufficient alibi might be established. Then the crash came. I returned home suspecting nothing—to fall like Lucifer, to find all lost, to hold my dead wife in my arms and know that, without her, life was ended for me.

"I RETURNED TO HOLD MY DEAD WIFE IN MY ARMS."

In seemly, splendid fashion she passed and it shall not be recorded that the man this glorious woman loved made an end of his days with less distinction and propriety. To die on the gallows is to do what many others have done; I will condescend to no such ignominy. Ganns understood me well enough for that.

Let not my legacy to Peter Ganns be forgotten, or that I appoint Mark Brendon executor and residuary legatee.

I think there is nothing more to say.

"Al finir del gioco, si vede chi ha guadagnato." "At the end of the game we may see the winner." But not always, for sometimes the game is drawn and honors are easy. I have played a drawn game with Peter Ganns and he will not pretend a victory, or withhold the first applause where it belongs. He knows that, even if we were equal, the woman was greater than either of us.

Farewell,
Giuseppe Doria.

Ten days after Peter Ganns had read this narrative and its sequel at his snug home outside Boston, there awaited him, upon his breakfast table, a little parcel from England. Something amazing challenged his astonished eyes. There came a long letter from Mark Brendon also, which repeated information already familiar to Peter through the newspapers; but added other facts for him alone.

New Scotland Yard, October 30, 1921.

My Dear Peter Ganns: You will have heard of Pendean's confession and message to you; but you may not have read full details as they concern you personally. I inclose this gift, and it is safe to bet that neither you nor any man will thenceforth possess anything more remarkable. He made a will in prison and the law decides that I inherit his personal estate; but you will not be surprised to learn that I have handed it over to the police orphanages of my country and yours in equal proportions.

The facts are these. As the day approached for his execution, extraordinary precautions were taken, but Pendean behaved with utmost restraint, gave no trouble and made no threat. Having completed his written statement, he asked to be permitted to copy it on a typewriter, but leave to do so was not granted. He kept the communication on his person and he was promised that no attempt to read it should be made until after his execution. Indeed, he received this undertaking before he put pen to paper. He preserved a quiet and orderly manner, ate well, took exercise with his guards and smoked many cigarets. I may mention that the body of Robert Reymayne was found where he buried it; but the tides have deflected the beach gravels of Bendigo's grave and search there has revealed nothing.

Upon his last night but one, Pendean retired as usual and apparently slept for some hours with the bedclothes up to his face. A warder sat on each side of him and a light was burning. Suddenly he gave a sigh and held out his hand to the man on his right.

"See that goes to Peter Ganns—it is my legacy," he said. "And remember that Mark Brendon is my heir." He then put a small object into the warder's hand. At the same time he apparently suffered a tremendous physical convulsion, uttered one groan and leaped up into a sitting position. From this he fell forward unconscious. One attendant supported him and the other ran for the prison surgeon. But Pendean was already dead—poisoned with cyanide of potassium.

You will remember two facts which might have thrown light upon his secret. The first was his accident in Italy as a youth; the second your constant interest in a peculiar, inhuman quality of his expression which you were never able to understand. Both are now explained. He had, of course, a secret receptacle upon his person beyond human knowledge or power of discovery, for he says that only his mother knew of his accident. That accident was the loss of an eye. Behind an eye of glass that took its place had lain concealed, until he required it, the capsule of poison found crushed within his mouth after death.

What the published statement of this knave has done for me you will guess. I am leaving the detective service and have found other occupation. One can only seek to live down my awful experience. Next year my work will bring me to America and, when that happens, I shall be very glad to see you again should you permit me to do so—not that we may speak of the past, with all its futility and bitterness for me, but that we may look forward, and that I may see all is well with you in your days of retirement, honor and ease. Until then I subscribe myself, your admirer and faithful friend,

Mark Brendon.

Peter opened his parcel.

It contained an eye made of glass and very exquisitely fashioned to imitate reality. Its prevailing darkness had prevented the truth from appearing, and yet, perfect though it was in luster and pigment, the false thing had given to Pendean's expression a quality that never failed to disturb Peter.

Mr. Ganns turned over the little object that had so often met his inquiring gaze.

"A rare crook," he said aloud; "but he is right: his wife was greater than either of us. If he'd listened to her and not his own vainglory, both could be alive and flourishing yet."

THE END.

NewspaperARCHIVE®
NewspaperARCHIVE®

SENATE CONTROL MORE UNCERTAIN SINCE ELECTION

WASHINGTON, July 17—The election of Magnus Johnson in Minnesota as a Farmer-Laborite makes more chaotic than even the situation in the United States Senate.

On the eve of an unusual presidential election year it virtually throws the control of upper branch of Congress into the hands of the Democrats and the Independents.

Anything like an "administration program" at the coming session of Congress will be impossible of execution.

President Harding's world court proposals have been shelved for the remainder of his term as President. Not unless he should be reelected in 1924 will he have an opportunity to push his court plan through the Senate. The only chance for favorable action upon the plan rested with the Democratic Senators and their help has been tossed away by the President's insistence that the world court be divorced in every particular from the league of nations which created it.

Since then unexpectedly hard knocks in the campaign of 1922 the Republicans have lost three members of the Senate by death—Nicholson, of Colorado, Nelson of Minnesota and Lillingham of Vermont. A Democrat—Alva Adams, has been appointed to succeed Nicholson, a Farmer-Labor man—Johnson—has been elected to succeed Nelson, making a complete loss of two votes to the Republicans. There is no question as to the successor of the late Senator Dillingham. He will be Republican of the old school, for Vermont ever remains "regular" even when it and the state of Utah stood alone against the democratic and progressive sweep of 1912.

A complication made today at the capitol officially classifies the Senate which meets the first Monday in December as follows:

Republicans 56.
Farmer-Laborites two.
Republican vacancy one.

"On the face of the returns" this would seem to give the Republicans a fairly safe working majority of six votes when the Republican successor to Senate Dillingham shall have been appointed.

But this majority fades into thin air when it is analyzed, for classed as Republicans are such Senators as Brookhart, of Iowa, La Follette of Wisconsin and Frazier of North Dakota. They are the very Senators that Magnus Johnson announced today he would consult and follow as soon as he goes to Washington. They are entirely independent of any Republican leadership or control. Their votes are not counted upon by the Republican leaders any more than would be the vote of an Independent Democrat. With these three senators completely off the Republican reservation so far as any administration guidance is concerned, the republican maority in the Senate is Nil and Republican leadership is a worse than thankless task.

It was regarded here today as certain that Senator Lodge will give up his leadership when the new Senate meets. He has not "the stomach" it is said, to deal with such a situation as will confront the grand old party in the new senate. Younger and rougher hands will be called to the helm, and, despite the fact of a growing coolness between him and the White House it is more than probable that "Jim" Watson, of Indiana will be chosen to lead the Republican stalwarts in the Senate and act as liason officer between them and the Independent Insurgent group.

Watson's task will not be an easy one, for in addition to dealing with Brookhart, La Follette and Frazier, he will also have to be constantly bringing into line such senators as Len Root of Wisconsin, Borah, of Idaho and Johnson of California, whose independence of party control is well known.

Washington, it may be said, is looking forward eagerly to the advent of Senator Magnus Johnson or Senator Yohnson, as he calls himself. Then new senator from Minnesota says he cannot pronounce the english "J" and is proud of it. He says there should be no danger of confusing him with Senator Hiram Johnson "because the other Yohnson talks too much." Washington also has been looking for a senator who physically as well as politically "wears no man's collar." This is said to be true of Senator Magnus. In his own language he "buttons his shirt to his Adam's Apple."

Not since the day of Sockless Jerry Simpson, of Kansas, has Washington been so thrilled as by the prospect of a collarless senator.

Women Sheiks And Men Wear Veils In Land of Desert Tribe

(Special to The Bee.)

PARIS, July 18.—Here's news for American hen-pecked husbands! There are some men even worse off than they.

For out in the Sahara Desert there is a tribe in which the men are forced to wear veils and the women are the sheiks! That in a land where every man is supposed to be a masterful hero!

For centuries they had been hiding behind the skirts of their wives, and they were able to keep the fact of their subjugation from the world. But finaly a woman discovered their secret.

She is Mme. Citroen, wife of the French automobile manufacturer who accompanied him on his motor caravan trip across the desert. Says she:

"This tribe, known as Tuaregs, live on the Ahagger Plateau in the heart of the Sahara.

"Its women are the bosses, and the men are the weaker sex—indeed, little more than slaves.

"There a woman never lies about her age. No man dares ask her how old she is. And even if he would, she probably couldn't tell him. For there is no such thing as age in the land of the Tuaregs.

"I asked one how old she was. She looked at me with scorn and said: 'We'll see when we die. There's no need before. Time slips by so quickly,' she explained, that there is no use wasting any trying to figure out the years.

"Whether it is this carefree spirit or the climate, I don't know. But the women there are remarkably beautiful, and audaciously domineering.

"All other women of the desert are forced to wear veils over their faces. But not the Tuaregs. They make the men wear them instead.

"This position of the women is extraordinary, for the tribe is Moslem, and the tenets of the Islam religion teach that women are inferior creatures."

But there is one advantage which the Tuareg hen-picked husband has over the American. He never has to wash the dishes.

"For," says Mme. Citroen, "there are no dishes to wash. When one is hungry he just walks out and pulls a bunch of dates from a palm tree and has his fill. These dates are the only food.

"The divorce law is easy among the Tuaregs. All that a man need do when he wants to get rid of his wife, is to tell the Caid, his chief, to send his wife away and the divorce is complete. But while that is the law of the land, it is not the practice. The women have their men too, well trained to take any chance."

While the husbands are timid before their wives, they are as fearless as any other men of the desert when they leave their homes. For centuries these strange riders of the sand with veils worn at all times have withstood any intrusion. In 1890 when the French began consolidating their vast African possessions, they fought the Tuaregs and lost many men in the campaign. They were only subdued when Marshal Joffre, then commandant, took a hand in the fight.

But even in their defeat they kept their secrets. No photos had ever been taken of them, until Mme. Citroen and her party, in armored cars, penetrated the desert and won the confidence of the women sheiks.

WOMAN SHEIK OF THE SAHARA (LEFT) AND MME. CITROEN WHO BROKE DOWN A BARBIER OF CENTURIES. BELOW: MEN OF THE TUAREGS WEARING THEIR VEILS.

AMERICA'S TEN RICHEST MEN

LONDON, July 17—Who are the ten richest men in the world? asks the Sunday Express. It answers the query itself by giving a list oat head of which is Henry Ford, whose fortune is estimated at $500,000,000. John D. Rockefeller comes next with $450,000,000; Andrew W. Mellon, secretary of the treasury, is third with $150,000,000, and then follow the Duke of Westminster, Sir Basil Zaharoff, Hugo Stinnes, Percy Rockefeller, Baron H. Mitsui, Baron H. Iwasaki and the Gaekwar of Baroda, each with $100,000,000.

James B. Duke, the tobacco king; George F. Baker, of the First National Bank of New York, and T. B. Walker, the Minneapolis timber landowner, the Express says, might be added to the list, since they all have fortunes estimated at $100,000,000, while there are at least three other Indian rulers whose fortunes probably exceed this amount.

The Rothschilds, Guggenheims, Vanderbilts, Weyerhousers, and the Astors, says the writer, do not appear because theirs are family fortunes. The Rothschild wealth has been estimated at from $250,000,000 to $500,000,000 and that of the Astors at from $100,000,000 to $500,000,000.

Henry Ford is possibly the richest man in all history, the paper declares. He has a net business income of more than $100,000,000 a year. He earns $250 every minutes. Croesus may have been richer since his famous gift to Delphi cost $10,000,000, and that, reduced to today's terms, might mean $200,000,000.

John D. Rockefeller gave away $500,000,000 to charity and to foundations before 1921. He is the head, however, of the biggest group of wealthy men ever produced by a single industry, and his private fortune must still rank him second.

Sir Basil Zaharoff is Europe's mystery man, but it is no mystery that he is one of Europe's wealthiest men. He owns more than half of Monte Carlo, and his holdings in armament firms are even larger. He is in oil, finance, shipping; in fact, it is difficult to say what he is not interested in.

The Mitsuis and the Iwaskis are financiers, traders, and shippers. The Gaekwar of Baroda's wealth is almost impossible to estimate, but his diamonds alone are valued at $1,250,0000, and he has a jewelled tapestry worth $1,500,000. Guns of gold that weigh 400 pounds stand at his palace gate.

ROCKY MOUNT IS VICTOR IN GAME

ROCKY MOUNT, Va., July 17.—In one of the prettiest games played on the home grounds this season, Rocky Mount defeated the fast Martinsville team 6 to 4. Proffit was on the mound for Rocky Mount and pitched one of his best games, holding the hard hitting Martinsville bunch well in hand throughout the route with the exception of the 5th inning when Martinsville got three men on the path with none out. Walker hit to R. Davis; V. English flied out to Richards, and Barbour fanned. After this inning, the whole team played good ball and with the pitching of Proffit retired the men almost in order. The fielding of McCormick, Rocky Mount center fielder was sensational. Parson for Rocky Mount gave one of his best exhibitions of catching seen this season. R. Davis played a consistent game. V. English batting for Martinsville was a feature wth two home runs and a single. The crowd resembled the gathering at Boyles Thirty Acres several days ago. Great interest is being manifested in base ball at Rocky Mount, Bassett, and Martinsville this season, and the fans are being furnished a good brand of ball.

D. F. Cook, who was operated upon Monday morning at the General hospital, was reported as resting comfortably last night.

MINE CHARTER WAS REVOKED

(By The Associated Press)

ATLANTIC CITY, N. J., July 7—International President John L. Lewis of the United Mine Workers of America today notified the officers of district No. 26 at Glace Bay, Nova Scotia, that the charter of the district had been revoked by him, effective today, for the refusal of the officers to call off the strike of miners at that place.

All officers and board members of the district are automatically deprived of their offices and a provincial district created to function under the direct authority of the International union. Silby Barrett, of Glace Bay, was designed provisional president. Instructions will be issued, according to Mr. Lewis's communication, for all striking miners to return to work immediately. All local unions continuing in defiance of the instructions will be "summarily dealt with in conformity with the laws of the United Mine Workers."

BAPTISTS IN SESSION

(By The Associated Press)

RICHMOND, Va., July 17.— The report of H. W. Templemn on the laymen's missionary movement and an address W. K. Kendrick were features of tonight's session of the Dover Baptist Association which convened in annual meeting here today with 200 delegates representing sixty-one churches in attendance. Various committees were appointed at the afternoon session. The meeting today was devoted largely to addresses by prominent ministers of the association.

CHICHESTER S PILLS
THE DIAMOND BRAND.
Ladies! Ask your Druggist for Chi-ches-ter s Diamond Brand Pills in Red and Gold metallic boxes, sealed with Blue Ribbon. Take no other. Buy of your Druggist. Ask for CHI-CHES-TER S DIAMOND BRAND PILLS, for 25 years known as Best, Safest, Always Reliable
SOLD BY DRUGGISTS EVERYWHERE

CONSTIPATION must be avoided, or torpid liver, biliousness, indigestion and gassy pains result.
Easy to take, thoroughly cleansing
CHAMBERLAIN'S TABLETS
Never disappoint or nauseate—25c

Be proud of your complexion
No matter how beautiful your features are, you cannot be truly attractive with a rough, clogged, blotchy or grimy skin. Resinol Ointment, aided by Resinol Soap, is what you need to overcome such troubles.
The gentle, but unusually cleansing qualities of Resinol Soap, together with the soothing, healing properties of Resinol Ointment tend to make the skin so clear and healthy it cannot help being beautiful. The ideal treatment for all complexions.
"Always call for Resinol"
Resinol

MORAL TEACHING IN ALL SCHOOLS NOW DEMANDED

(By The Associated Press)

LAKE JUNALUSKA, N. C., July 17—Christian forces should demand that moral training and optional religious education should be taught in the week day schools, Bishop James Cannon of the Methodist Episcopal Church, South, said here today.

In expressing this as his opinion Bishop Cannon also voiced the belief that state boards and legislators should not ignore moral instruction in supported institutions so as this would be in keeping with constitutional provisions. Leaders from many parts of the South took part in the discussion of the first topic on the program which was the "need for moral and religious institutions and in the preservation of our national life."

Dr. Stonewall Anderson, secretary of the board of education of the Southern Methodist Church, who was elected president of the conference, mentioned statements made recently that seven out of every ten youths in America are receiving no religious instruction and said much of this condition is due to indifference on the part of the church people.

C. R. Warren, of Chatham, will address the farmers of Mount Cross at the Sharon school tonight, Wednesday.

LIST WAR DEAD IN A MEMORIAL CENTER IN CAL.

OAKLAND, Calif., July 17—Names of 84,324 heroes who died in the World War today repose in a vault in the Allied Memorial Center here. The memorial, a majestic monument of steel and stone, was erected on the banks of Lake Merritt, in the heart of Oakland, for the purpose of holding the names of every Allied soldier, sailor, or nurse killed in the World War.

Dr. Leroy F. Herrick of Oakland, who erected and maintains the memorial at his expense, states that in time he hopes to have the names of every participant of the World War in the huge vault of the Allied Memorial Center.

Dr. Herrick stated that the Canadian authorities have promised to have a complete list of the soldier sailor and sailor dead of Canada in his hands on July 1, and, he says, the names will be deposited on July 4 with "proper patriotic services. This, the memorial founder stated, will be a departure from the unusual method of depositing the names.

"I planned and since 1919 have carried out my plan of holding patriotic services for the depositing of names on each Memorial Day and each Armistice Day," said Dr. Herrick, "However, I do not want to keep the entire Canadian list out of the vault until next November 11, and I am going to break the rule of procedure this once.

"I do not know how long it is going to take me to get the names of the 1,500,000 soldier dead of France. The French war authorities have not finished compiling its list. I expect to have the Australian and New Zealand lists in time for next Armistice, day, but I do not know how long it will take to get complete lists from England, Belgium, Italy and other Allies.

"The names in the vault today are all American, with the exception of 145 of Brazil's war dead."

The monument has the portraits of Washington, Lincoln, Roosevelt, and Wilson carved on the four sides and is topped by an eagle. Dr. Herrick, a local physician for the last 39 years, was born in Wellington, Maine, in 1861.

SEN. LA FOLLETTE IS SOPHOMORIC OVER ELECTION

(By The Associated Press)

MADISON, Wis., July 17.—In the election of Magnus Johnson to the United States Senate yesterday, "the people of Minnesota fired a shot which will be heard in every section of the country," according to a statement issued today by Senator Robert M. LaFollette who supported Johnson."

The people of the great Northwest have again spoken their conviction that if representative government is to survive in the United States private monopoly must be driven out of control of their government," the statement says. "The notion with which the reactionaries confort themselves that the election of Johnson expresses merely a sectional protest of disgrunted farmers and working men against present economic conditions and governmental policies—is a ridiculous delusion.

"The voice of Minnesota is the voice of the common people of this country, constituting 90 per cent. of the people who are determined to free themselves from the monopolistic power over their lives which had been built up over a long period of years through favors for the few extorted from the government of the many.

"The old Lincoln spirit is again sweeping the west. It will find its echo in the East. South and middle west just as soon as courageous and able leaders of the type of Magnus Johnson arise to champion the cause of the common people.

"Partisan politics and their press cannot long deceive themselves concerning the fundamental movement among the people. The people are awake. The old party slogans do not deceive them. They are not to be misled by the ridicule and abuse which have been directed at their leaders. They have learned to know the real enemies of the political and economic liberty."

MRS. WARD WILL STAY OUT OF N. Y.

(Copyright 1923, Chicago Tribune.)

WHITE PLAINS, N. Y., July 17.—Evidence that Mrs. Beryl Curtiss Ward, forcibly prevented detectives mother, Mrs. N. Willard Curtiss, have not alone chosen to defy the extraordinary grand jury now taking evidence here to reindict the wealthy slayer of Clarence Peters by remaining out of jurisdiction, but are also frustrating the state's endeavor to question two other important witnesses will be presented to the jury tomorrow. How Walter and his brother, Ralph D. Ward, forcibly prevented detectives Michael O'Donnnell and Michael Gerry of the New York police department from speaking to Mrs. Ward and Mrs. Curtiss and their maids. Lulu Barrow and Amy Mild, at Atlantic City on Saturday will be described to the grand jury by the officers.

Ward's wife and mother-in-law have been nightly frequenters of the gayest carbarets and jazz palaces along the boardwalk. They have told friends they intended to remain out of New York until the state had completed its investigation.

Frederick E. Weeks, former Westchester district attorney, who failed to prescute Ward thus prompting the dismissal of the first indictment was questioned before the grand jury By State's Attorney General Sherman today. Weeks spent an exceedingly uncomfortable hour in the grand jury room.

Handcuffed to Deputy Sheriffs the state's mysterious witness, William Mundia, a chauffeur, charged with robbery, was brought here today. Sherman has refused to disclose the nature of Mundia's testimony. He may be called tomorrow.

Sheriff George J. Werner of Westchester will be questioned tomorrow morning. Allen Campbell, Ward attorney has accused Werner of suppressing evidence by refusing to hear the story concerning the Wards which the Ward lawyers charge brought about the shooting of Peters.

NOTED LEPER LIVES FOR WEEKS AT LARGE HOTEL

WASHINGTON, July 17.— John R. Early, whose detention as a leper caused a country-wide sensation some years ago, has escaped from confinement for the fourth time and has paid a visit to his old haunts around Washington.

Having completed his cal here, he today reported to the District of Columbia health authorities, who ordered him sent back to the national leprosarium in Louisiana. He said he had been living at a downtown hotel. He left the leprosarium three weeks ago, he told the authorities, and since then also had visited Chattanooga, Tenn.; Asheville and Tryon, N. C.; Chicago and Milwaukee.

Keep Your Baby Safe from Summer Sickness
It is so easy for a little baby's stomach to get upset in hot weather. Every summer, thousands of babies suffer the miseries of bowel disorders because their food is not the right kind for summer feeding and does not agree with them.
Do not take a chance with your baby's food. For three generations mothers have relied on the purity and absolute safety of
NESTLÉ'S MILK FOOD
Nestlé's is a complete food—made from the pure milk of healthy cows and carefully modified so as to agree with the delicate little stomach of a baby. It is in powder form and cannot sour, and is very easy to prepare.
SEND FOR SAMPLE AND BOOKLET—FREE
If you will sign and mail the attached coupon at once, we will be glad to send you free of charge enough NESTLÉ'S MILK FOOD for 12 feedings, also a Mother's Book that will answer the dozens of questions you would like to ask about your baby.
Name
Address
City
Nestlé's Food Co., 130 William Street, New York

How to build up your Weight
TO be under weight often proves low fighting-power in the body. It often means you are minus nerve-power, minus red-cells in your blood, minus health, minus vitality. It is serious to be minus, but the moment you increase the number of your red-blood-cells, you begin to become plus. That's why S. S. S., since 1826, has meant to thousands of underweight men and women, a plus in their strength. Your body fills to the point of power, your flesh becomes firmer, the age lines that come from thinness disappear. You look younger, firmer, happier, and you feel it, too, all over your body. More red-blood-cells! S. S. S. will build them.

S. S. S. is sold at all good drug stores in two sizes. The larger size is more economical.
S.S.S. The World's Best Blood Medicine

ROSENSTOCKS
A SALE——
EXTRAORDINARY SPECIAL
Newest Satin Striped Canton Crepe
DRESSES

At
$12.50

Sport Models—Distinctly Modish. These Fifty Smart Silk Crepe Dresses are made of precisely the same materials as those for which many wearers paid $25.00 to $35.00 earlier in the season.
The Price
$12.50
Endless Color Asortment——Sizes 16 to 44. Models, Fifteen of Them——and bear in mind the material is Eagles Satin Stripe Crepe, sold by the yard at $3.50.
Emphasizes this sale as the ideal opportunity to replenish your Summer Wardrobe at tremendous savings.
See our lower window displaying ten models
TRADING STAMPS GIVEN WITH EVERY DRESS.

NEWSPAPERARCHIVE®

Cleveland Trounces Yanks; Reds Take Two Games

Grandstand Gaff

Although there w. [illegible] scoring and an abundance of [illegible] the game proved interesting as such games do, to the grand stand and bleachers, beside, even the superstitious were pleased with the score "11" to "7".

The home run clouts were thrillers, especially the one coming off the stick of Big George Resco, which was one of the longest to have ever been hit out of the park. For that matter, Talbert's smash didn't tarry around the starting point. In addition to the four-baser, Kearney followed Resco's distance drive with a triple, and of the half-dozen hits contributed, two were by Regan.

Speaking of Regan, if he ever gets still long enough, look him over. Once he gets wound up he's liable to break aviators' time on a cross-country flight. Anyway with the caper-icare he is getting in swiping sticks in Mr. Bramham's league, he will no doubt corner Wall Street some of these days. When Eddie slid across the plate in the sixth on his steal home, Frenick thought the batter had dropped dead—he didn't know anyone else was that near home. The "Streak" capped the contest by making the three putouts in the final frame.

In addition to making a brilliant stop of a difficult bounder behind first, Danny Overton scored three runs without being credited with a trip to the plate. Walks and a sacrifice explain the unusual performance.

Familiar handlers of the "walking and talking cubes" know that you've hit when you make "7" or "11" and the twirlers in yesterday's affair were aware that there was some hitting going on so that "11" to "7" score. Lowry, Purcell and Frenick gave up the dozen tags secured by the Virginians, while Cudge Harris took on the major portion of the pummeling handed out by the Furniture Makers. "Gib" only allowing one safety in his 2 2-3 innings on the mound.

While Murphy's outfit was winning the other clubs in the circuit were splitting a double bill leaving the Tobacconists in sole possession of third place and only seven point behind Durham in second place.

"Biff" Butts' get-away in the Piedmont loop must be slightly disappointing to Lee Gooch, who with many others figured that his new old-timer in the center garden would burn up the league with his stick. Warren failed to get a semblance of a hit in yesterday's two games.

Harris, a Greensboro boy, who is filling Jimmy Teague's cleated feet, coverings at second base for Carroll's crew, seems to be fully filling them or have them filled full or fulfilled, which ever it may be. The "home-town" product is fielding nicely, and hitting timely, swatting one for the circuit in the first game of yesterday's double bill, thereby saving the Patriots their first whitewash.

The Yanks may have a superior outfit but the Cleveland Indians are revealing a superior form in the present series. Speaker's tribe yesterday pounded Carl Mays' submarine offerings for 20 hits and 13 runs, giving them the big side of the series. The veteran Tris, as usual, set the pace for his followers, his triple with the bases filled being a feature of the game. Speaker's slugging for the past two weeks is one of the most remarkable hitting spurts ever staged by a major league performer. After hitting in 19 consecutive games his bat went helpless for one game only to come back with a flood of safeties in the next with a repeat Monday and yesterday. The victory was George Uhle's third consecutive four-hit game.

Traynor's triple yesterday in the ninth frame of the Pittsburgh-Brooklyn game brought the number of consecutive games in which he has hit safely up too 22.

Cincinnati, eased up slightly on the Giants by annexing a double bill from the Braves. Luque, the Cuban, turned the trick for the Reds in both encounters, making his wins for the season total 15.

Friday, Danville boys, who have not passed 15 and the marble-shooting, hero days, will have another big picnic at Stonewall Jackson Park with the Elks as the benefactors. Greensboro plays here that day and the Elks want every youngster in the city to see Murphy's men in action against the Patriots. Their hearts being big and not wishing to display any partiality the Elks are also planning a gala occasion for the "little sisters" of the city on the same day. Girls under 15 will be given a free ticket to the "Third Alarm" at the Broadway on Friday afternoon. The boys are asked to apply for their tickets at the Elks club or to assemble at Stonewall Jackson school at 4 o'clock. The youngsters will all feel grateful and to them the bronze Elk in front of the club on Main street will appear as friendly as the Statue of Liberty to immigrant children.

PETER THE GREAT TAKES EVENTS

KALAMAZOO, Mich., July 17.—Races for three year old and two year old colts held the interest of horsemen at today's Grand circuit meeting. Ethelinda, Peter the Great, colt driven by Walter Cox won the 3 year old event in the straight heats. Tallman's Hollywood Leonard and Ilo Cuy, the second Cox entry in this event, of the opposition. The two year old trot was won by Mr. McElwaine, driven by Ben White, he stepped the two miles in 2:09 3-4 each good time for the even.

It was Geers day at the track and there was a lare crowd put to see the veteran driver attempt the track record of 2:09 made by Single G. in 1916. Geers drove his pacer Sanardo but the best he could do was 2:01 1-2. Roscoe Putnam of Davidson, Mich., piloted Glenn P. to victory in the 2:08 pace.

The 2:09 pace resulted in a victory for Radio over a small field.

THE NEW OPEN GOLF CHAMPION

By Burris Jenkins Jr.

Copyright, 1923 (New York Evening World), Press Publishing Company

Where They Play Today

PIEDMONT LEAGUE

Danville at Greensboro
High Point at Winston
Durham at Raleigh

AMERICAN LEAGUE

Philadelphia at St. Louis
Boston at Chicago
New York at Detroit
Washington at Cleveland

NATIONAL LEAGUE

St. Louis at New York
Chicago at Philadelphia
Pittsburgh at Boston
Cincinnati at Brooklyn

Fistic Chatter for the Fans

(By Chicago Tribune Service)

NEW YORK, July 18.—Joe Lynch, bantamweight champion, was suspended indefinitely from appearing in boxing matches in New York by the State Athletic Commission Monday because he had not complied with the commission's ruling in respect to the acceptance of challenges.

Joe Burman, another bantam, challenged Lynch and following the commission's rule, posted a forfeit of $2,500. A champion is required to accept such a challenge within six months after it receives the commission's approval. This, the commissioners say, Lynch did not do and his suspension today was the result.

Eddie Meade, manager of Lynch, also was suspended yesterday for the same reason. Burman automatically became the bantamweight champion, as far as New York State is concerned.

The commission was notified at today's session that Johnny Wilson, middleweight champion, that he had accepted Harry Greb's challenge for a title match and that Thomas O'Rourke, matchmaker of the Polo Grounds Athletic Club, planned to stage the match August 31 at the Polo Grounds. The date was approved by the commission and both boxers were ordered to start training at once.

Charlie White and Ritchie Mitchell will meet tonight at the New York Velodrome in a scheduled fifteen-round bout. It will be their third meeting and the winner will be in line to meet Benny Leonard. White already has a contract to fight the champion.

The last encounter between White and Mitchell was fought in Madison Square Garden in Decembet. White was the winner by a knockout in the tenth round. Mitchell recently went ten even rounds with Johnny Dundee and last week beat Georgie Russell in Philadelphia.

Johnny Dundee today got down to hard training for his bout with Sugene Criqui for the featherweight title. On the scales yesterday after doing eight miles on the road he weighed 129 1-2 pounds.

By the end of the week he expects to be down to 126, the weight required at 2 o'clock on the afternoon of July 26. Dundee's work is all out of doors.

(By The Associated Press)

NEW YORK, July 17—Following its policy of holding ring champions to the letter of the New York boxing laws, the State Athletic commission today dethroned Joe Lynch, of New York, as bantamweight titleholder, for failure to accept within six months the challenge of Joe Burman of Chicago. Simultaneously Burman was elevated to recognition as 116 pound champion in this state. The decision came on the heels of the announcement that Lynch and Burman had been matched tentatively for a title bout in Madison Square Garden in September. Eddie Mead, Lynch's manager, also was placed under official ban.

Lynch was the second champion within a few weeks to be deprived of title recognition here. Mickey Walker, of Elizabeth, N. J., the welterweight title holder, was ousted recently for failure to accept a challenge from Dave Shade, of California, who also was awarded championship recognition as a solace for failure to obtain his title match.

An echo of Walker's disbarment today was the indefinite suspension of Nate Siegel, for boxing Walker last night at Newark, N. J., while the latter was under official ban. Siegel was knocked out by Walker.

The commission puts its stamp of approval upon the world's middleweight title match scheduled at the Polo Grounds August 31 between Johnny Wilson of Boston, the champion, and Harry Greb, of Pittsburg. This was brought about by Wilson's formal acceptance of the former lightweight champion's challange.

(By The Associated Press)

NEW YORK, July 17—Whether Jack Dempsey will defend his heavyweight boxing title next time in the United States or the Argentine probably will be determined tomorrow when Jack Kearns, the champion's manager, confers with Tex Rickard, promoter, and Luis Angel Firpo, the South American challenger. Rickard yesterday advanced a proposal to stage a Firpo-Dempsey contest in Buenos Aires, capital of the Argentine, around November 1, but Kearns has expressed a preference instead for two title bouts in this country, one with Firpo about Labor Day and the other with Harry Wills, negro challenger, shortly before the world's baseball series.

The title holder's manager, however, said tonight he was open to the proposition and might accept Rickard's South American offer if no better one was in sight.

(By Chicago Tribune Service.)

BY HARRY NEWMAN

NE WYORK, July 17. —Jack Dempsey might meet Luis Angel Firpo in the Argentine. Local boxing men got the Montana habit of holding conference and out of one yesterday afternoon, with Tex Rickard sitting in as chief interlocutor came the startling announcement that Firpo was somewhat peeved over the treatment accorded him by the press here after his scramble with Jess Willard and he wanted to go home to his Argentine to do his next boxing. Lius told Rickard that he was quite willing to meet Dempsey but not in the United States.

During the many talks in the garden Jack Kearns, manager for Dempsey, blew in, and they pointed out, where he and his champion could pick up heavy dough for fighting "Firpy" upon his native pampas. Kearns came near falling for it. Kearns said that he would send Dempsey to China to get Firpo. Indications are, however, that the fight will be staged at the Rickard arena in Jersey City some time in September. The moguls will confer again tomorrow.

Joe Lynch, bantam weight champion of the world and Joe Burman, the Chicago boxer have been matched to meet for fifteen rounds at Madison Square Garden on September 18. This will be the opening show of the season at the Garden. Burman has been after a chance with Lynch for several months and Rickard succeeded today in closing for the contest, which will involve the bantam weight championship.

Johnny Dundee is going to be knocked kicking in ten rounds when he tackles Eugene Criqui, the featherweight champion of the world, at the Polo Grounds on July 26, according to what Robert Eudeline, manager of the great French boxer, told us this afternoon when we stepped over to Manhasset, L. I., to see Gene at work. Dundee is busy near his home in the Oranges, N. J., getting ready to paste the Frenchman all over the ball park.

Irving Jampol has been matched to meet Sid Terrace for six rounds in one of the preliminaries to the Leonard and Tendler fight on July 23.

NEW YORK, July 17.— Johnny Buff, of Jersey City, former bantam and fly weight champion, was knocked out tonight in the Queensborough A C ring by Henry Caiens, of New York, after nine rounds and 57 seconds of a scheduled ten round battle.

Yesterday's Results

PEDMONT

Durham 2-3; Raleigh 7-2.
Greensboro 2-, Winston-Salem 5-1.
DANVILLE 11; High Point 7.

APPALACHIAN LEAGUE

Johnston City 2-2; Bristol 5-1.
Morristown 4, Greenville 2 (first game.)
Kingsport 0; Knoxville 2. (second game.)

SOUTHERN ASSOCIATION

New Orleans 7; Mobile 3.
All others rained out.

VIRGINIA

Petersburg 5-4; Norfolk 4-6.
Portsmouth 5; Wilson 4.
Rocky Mount 6-5; Richmond 4-6. (second game calle din 12th by darkness.)

American League

CHICAGO 8; PHILADELPHIA 1.
(By The Associated Press)

CHICAGO, July 17—Philadelphia was unable to do much with Cvengros today while Chicago launched two big attacks and with the aid of errors won the final game of the series 8 to 1. Hauser's home run saved the visitors from a shutout. Score: R H E
Philadelphia .000 000 100—1 8 2
Chicago .....300 004 01x—8 7 0
Heimach, Naylor, Walberg and Perkins, Roland; Cvengros and Schalk.

DETROIT 4; WASHINGTON 2.

DETROIT, July 17—Sylvester Johnson, who has been slow to round into form this year, turned in a victory today, Detroit defeating Washington 4 to 2 behind his steady pitching. Rice's hitting featured the Washington attack. Score: R H E
Washington ..010 000 010—2 6 1
Detroit .....111 010 00x—4 8 0
Mitchell and Ruel; Johnson and Bassler.

ST. LOUIS 10; BOSTON 1.

ST. LOUIS, July 17—St. Louis made it five straight over Boston by winning today's game 10 to 1. Danforth struck out the Red Sox batters and allowed 7 hits. The Browns pounded Fullerton hard. Durst hit a home run with one man on base in the 7th. Score by innings: R H E
Boston .. ...000 000 001— 1 7 3
St. Louis ....000 330 31x—10 16 0
Fullerton and Walters; Danforth and Severeid.

CLEVELAND 13; NEW YORK 0.

CLEVELAND, July 17—Cleveland pounded Carl Mays for 20 hits and defeated New York 13 to 0 in the final game of the series here today, making it an even break with the champions. George Uhle held New York to four hits, it being his third consecutive four hit game. Speaker's triple with the bases filled and Brower's home run featured.
Score: R H E
New York ...000 000 000— 0 4 3
Cleveland ...020 510 50x—13 20 0
Mays and Bengough; Uhle and O'Neill.

National League

NEW YORK 7; CHICAGO 3.
(By The Associated Press)

NEW YORK, July 17—The New York Nationals made it three out of five from Chicago, winning today's game, the last of the series, 7 to 3. The Giants won in the sixth inning, scoring four runs, Snyder and Groh each driving out a homer with one on. Ryan pitched a strong game for New York and kept his record clean with seven victories and no defeats. Manager Killifer was chased off the field in the fourth inning, after an argument with Umpire Hart.
Score: R H E
Chicago .. ...000 100 002—3 9 0
New York ....000 014 11x—7 12 0
Osborne, Russell and O'Farrell; Ryan and Snyder.

BROOKLYN 6; PITTSBURG 2.

BROOKLYN, N. Y., July 17—Brooklyn took the odd game of the series with Pittsburg today by a score of 6 to 2. The Dodgers scored all their runs in the fourth inning when they bunched five hits, including a double by Bailey and a triple by Johnston. Kunz, who relieved Morrison, retired the next 14 batters, not a man reaching first. Smith held the Pirates to three hits up to the seventh, when he began to weaken but sharp fielding saved him. When Traynor tripled in the ninth he had hit safely in 22 consecutive games. Score: R H E
Pittsburg .....000 000 101—2 10 2
Brooklyn .....000 600 00x—6 7 0
Morrison, Kunz and Gooch; Smith and Taylor.

ST. LOUIS 2; PHILADELPHIA 1.

PHILADELPHIA, July 17—St. Louis took the final game of the series from Philadelphia today when Fred Toney outpitched Jimmy Ring in ten thrilling innings. The final score was 2 to 1. Ring issued out two passes but both were instrumental in scoring runs. The locals collected their tally in the eighth on a single by Wrightstone and a double by Lee, the only extra base hit of the game. Score by innings: R H E
St. Louis ...000 001 000 1—2 9 0
Philadelphia 000 000 010 0—1 7 0
Tonemand Ainsmith; Ring and Henline.

CINCINNATI 9-4; BOSTON 5-3.

BOSTON, July 17—Pitcher Luque of Cincinnati ran his total of victories for the season to 15 when he was credited with winning both games of the double header with Boston today. The scores were 4 to 3 and 9 to 5. The Cuban pitched six innings of the first game and was relieved by Rixey and then returned and pitched all the second game. Cincinnati's four runs in the first game were made off McNamara on a triple by Burns with the bases full and a bad throw to the plate which permitted Burns to score.
First game—score: R H E
Cincinnati ....000 000 400—4 9 1
Boston .. ..00 002 100—3 8 1
Luque, Rixey and Hargrave; Wingo; McNamara, Benton, and E. Smith, O'Neill.
Second game—Score: R H E
Cincinnati ....003 003 300—9 10 3
Boston .. ....000 000 203—5 10 0
Luque and Hargrave; Oeschger, Benton, Fillingim and E. Smith.

Greensboro Splits Honors With Twins

GREENSBORO, July 17.— A double header between Greensboro and Winston Salem this afternoon was divided, the visitors copping the first game by the score of 5 to 2 and the locals taking the second, an abbreviated affair by the count of 3 to 1. In the first contest each side registered the same number of hits—six each but the visitors hit to advantage while the locals could not connect safely in the pinches. In the second game Langeneau held the visitors to four scattered hits and one lone run. The box scores follow:

First Game

Winston-Salem	AB	R	H	PO	A	E
Carter lf.	4	1	1	0	0	0
Fuhrey ss.	3	1	1	1	4	0
Long rf.	3	1	1	1	0	0
Clarke cf.	4	1	0	3	0	0
Anderson 1b.	3	1	0	13	0	0
Leard 2b.	3	0	1	4	2	0
Faber 3b.	4	0	0	1	3	0
Black c.	3	0	1	4	1	0
Miller p.	3	0	0	0	2	0
Hengehold p.	1	0	1	0	0	0
TOTALS	31	5	6	27	12	0

Greensboro	AB	R	H	PO	A	E
Shay cf.	4	0	0	3	0	0
Pierre c.	3	0	0	4	0	0
O'Hara lf.	3	0	0	2	0	0
Conley rf.	3	0	0	2	0	0
Cox 1b.	2	0	1	9	1	0
Carroll 3b.	4	0	0	1	2	0
Magrann ss.	4	1	1	3	4	1
Harris 2b.	3	1	1	3	5	0
Jackson p.	3	0	3	0	2	0
TOTALS	29	2	6	27	14	1

Winston ..... 011 030 000—5
Greensboro ..... 000 000 020—2

Summary:

Stolen bases: Clarke (3), Carter, Fuhrey and Leard. Sacrifice hits: Faber and Black. Two-base hits: Carter, Long Jackson and Magrann. Home runs: Harris. Double plays: Faber to Anderson: Fuhrey to Leard to Anderson (2). Carroll to Harris to Cox to Pierre. Hits off: Miller 5 in 7 1-3 innings. Struck out by Miller 2. By Hengehold 1. By Jackson 2. Bases on balls off: Miller 3. Off: Hengehold 1. Winning pitcher—Miller. Time of game 1:55. Umpires: Tandy and Alexander. Attendance 450.

Second Game

Winston	AB	R	H	PO	A	E
Carter lf.	4	0	0	1	0	1
Fuhrey ss.	3	0	0	3	3	1
Long rf.	3	0	1	0	0	0
Clarke cf.	3	0	0	3	0	0
Anderson 1b.	3	0	0	7	0	0
Leard 2b.	1	1	1	1	4	0
Faber 3b.	3	0	0	1	2	0
Black c.	2	0	1	2	2	0
Hengehold p.	3	0	1	0	1	0
TOTALS	25	1	4	18	12	2

Greensboro	AB	R	H	PO	A	E
Shay cf.	3	1	1	3	0	0
O'Hara lf.	2	0	0	3	0	0
Magrann ss.	3	0	2	2	1	0
Conley rf.	2	0	1	0	0	0
Harris 2b.	3	1	1	4	3	0
Cox 1b.	3	1	2	6	0	0
Carroll 3b.	3	0	0	1	1	1
Hayworth c.	3	0	1	1	0	0
Lankeneau p.	3	0	0	2	2	0
TOTALS	24	3	8	21	7	1

Winston ..... 000 010 0—1
Greensboro ..... 021 000 x—3

Summary:

Stolen bases: Shay. Sacrifice hits: Black. Two-base hits: Leard and Harris. Home runs Cox. Double plays: Faber to Black to Anderson. Struck out by Hengehold 1. By Lankeneau 1. Bases on balls off: Hengehold 3. Off: Lankeneau 2. Time of game: 1:20. Umpires Tandy and Alexander. Attendance 450.

AMERICAN

St. Louis 10; Boston 1.
Detroit 4; Washington 2.
Chicago 8; Philadelphia 1.
Cleveland 13; New York 0.

NATIONAL

Philadelphia 1; St. Louis 2 (10 innings.)
Brooklyn 6; Pittsburgh 2.
New York 7; Chicago 3.
Boston 3-5; Cincinnati 4-9.

At Home—
as well as at Stores and Refreshment Stands
Your guests and members of your family—every one will enjoy an ice-cold bottle.
It is easy to have it ready in the ice box—just order a case from your grocer like you order groceries.
The distinctive bottle stands for purity—a product of our absolutely sanitary plant, with every bottle sterilized.

Drink Bottled Coca-Cola 5¢
Delicious and Refreshing
COCA-COLA BOTTLING CO.
DANVILLE, VA. PHONE 141-J.
Bottled under an exclusive license from The Coca-Cola Company, Atlanta, Ga.

NewspaperARCHIVE® NewspaperARCHIVE®

Virginians Win From Pointers; Others Split

Danville Takes a Slugging Contest

High Point 7, DANVILLE 11— a regular crap game score

But it tells the story of a hard-fought, pitcher pounding, long hitting and sharp fielding battle at Stonewal Jackson park yesterday in which the Tobacconists came out on the long end of the score

Home runs, a three-bagger and numerous two-sack wallops brought yells from the spectators, as did numerous startling plays, notably when Eddie Regan cleanly stole home from third bas ewith the fourth run in the sixth inning while Pitcher Frenick was winding up.

Incidentally Regan's two hard doubles drove in four runs and he himself scored two One of the most unique batting scores ever recorded in a game here was that of Danny Overton, who accomplished the feat of scoring three runs, although he was never "at bat" in the game, and who captured the fielding honors with eight chances all accepted and one of these a particularly brilliant stop of Meekin's hard hit drive in closing the fifth inning and cutting off a run that would have put the visitors in the lead.

1st Baseman Resco's home run drive over deep right-center fence was one of the hardest hit balls seen on this park, just as Talbert's which cleared the high "General" sign surmounting the score board

The game was marked by several mishaps, none of which, however, proved as serious as might have been feared Just before the game started, Outfielder "Spex" Smith, of High Point, who was in the visitors dugout was hit on the side of the head by a hard thrown ball by Kearney, who was returning it to Thompson It was said last night that his injury, while painful is not a serious one The second accident came in the seventh when Catcher Gus Thompson, of the visitors had a finger split by a foul tip from Overton's bat and Frenick's hurling. Thompson suffered keen pain and it was feared that his digit had been broken, but information, last night is that it was split, but not broken Unfortunately for the team, it will keep the hard-hitting first string receiver out of the game for a time.

The game was a slaughterino for pitchers. Lowry who started the hurling for the Pointers was struck on the leg by a hard drive from Trexler's bat and a little later his effectiveness was so impaired that he gave place to Purcell. He finished the first inning and got by in the second but in the third, with two out, Resco smashed a homer and Lou Kearney drove a hard triple to left In the fourth, Dorman opened with a single and swiped second; and Overton and Smith waited Purcell out for walks whereupon he got the hook and Frenick was sent in Frenick got by until the sixth, which he opened by giving Overton his third pass Smith singled to left and Trexler bunted both men up a peg Murphy was regarded as dangerous and was not given a chance to hit, thus filling the corners Then Regan hammered one to extreme right for two bags, scoring Overton and Smith and advancing Murphy to third. Resco's sacrifice fly to deep left enabled the manager to register the third run of the inning and Regan to land on third, whence he stole home as cleanly as it was ever done It was an amzingly daring thing, but he got by without being in danger of being tagged.

For Danville, Pitcher Cudge Harris did not show his usual effectiveness and could not get his curves to breaking right. He had alternately a good and a bad inning. The first, third, fifth and seventh were his bad ones while in the even-number innings he was master of the opposing batsmen In the seventh after Thrasher had gotten on by Murphy's throw, which pulled Resco off the bag, Schmidt hit his high circuit clout Then Gibson was called to the relief work and he did it brilliantly, yielding but one single walking nobody and fanning three in 2 2-3 innings.

The score box follows

High Point	AB	R	H	PO	A	E
Irby c,	5	0	2	2	0	0
McCulloch 2b,	4	1	0	3	1	0
Kane b3,	5	3	3	0	1	1
Thrasher lf,	5	2	2	3	0	0
Talbert rf & c,	3	1	1	3	0	1
Schmidt ss,	4	0	2	0	3	0
Meekin 1b,	4	0	0	5	1	0
Thompson c,	3	0	0	7	0	0
Hunter rf,	1	0	0	1	0	0
Lowry p,	0	0	0	0	0	0
Purcell p	2	0	0	0	2	0
Frenick p,	2	0	0	0	1	0
TOTALS	38	7	10	24	9	2

DANVILLE	AB	R	H	PO	A	E
Dorman ss,	5	0	2	0	2	0
Overton 2b,	0	3	0	3	5	0
Smith rf	4	2	2	0	0	0
Trexler lf,	4	0	1	1	0	1
Murphy 3b,	4	2	1	2	3	1
Regan cf,	5	2	2	2	0	0
Resco 1b,	3	1	1	11	0	0
Kearney c,	4	0	2	7	2	0
Harris p,	3	0	0	0	0	0
Gibson p,	2	1	1	0	0	0
TOTALS	34	11	12	27	12	2

High Point	201 020 200— 7
DANVILLE	401 004 20x—11

Summary

Stolen bases Murphy Regan and Dorman Sacrifice hits Overton, Trexler, and Resco Two-base hits Kane, Thrasher, Schmidt, Irby and Regan 2 Three-base hits Kearney Home runs Kane, Resco and Talbert Hits off Harris 9 in 6 1-3 innings. Off Gibson 1 in 2 2-3 innings Off Lowry 3 in 2-3 innings Off Purcell 4 in 2 1-3 innings (none out in 4th) Off Frenick 5 in 5 innings Struck out by Harris 4, By Gibson 3, by Purcell, by Frenick 3 Bases on balls off Harris 3 Off Lowry 1. Off Purcell 2. Off Frenick 3 Hit by pitched ball Resco by Lowry, Kearney by Purcell Left on bases Danville 10, High Point 7 Earned runs Danville 9, High Point 5. First base on errors High Point 1, Danville 1 Passed ball Kearney 2 Thompson 1. Wild pitch Harris Time of game 2 15 Umpires Osborne and Morgan. Winning pitcher, Harris; losing pitcher Frenick. Attendance 1,000.

—Mr. and Mrs. C C Yates, Miss Marguerite and C C. Yates, Jr., Virginia avenue, left Monday to visit relatives in Gretna, Va

How Danville Team Bats

(Includes Yesterday's Game.)

Players.	Ab.	H	To-day's Pct.	Yesterday's Pct
Kearney	4	2	500	500
Trexler	284	102	.359	.361
Smith	242	85	352	349
Murphy	253	81	.321	.322
Resco	53	17	.321	.320
Dorman	301	95	316	.315
Regan	218	67	.308	.306
Wilson	43	12	280	280
Gibson	58	15	.259	.250
Gray	8	2	.250	250
Harris	97	23	238	245
Overton	207	51	.247	.247
Cochlin	159	24	.151	.151
Twombly	44	3	.069	.069

Ruth Using Trick Home-Run Bat?

Judge Landis May Be Called Upon to Render Decision on It—Made by Sam Crawford, Former Detroit Slugger.

CLEVELAND. O., July 18.—Babe Ruth is sure the original cuss.

When the Babe isn't busy making home runs he is pulling something that will keep Judge Landis and Ban Johnson interested.

In 1921 Ruth made 59 home runs The lively ball in use was regarded as the big reason for the Babe's remarkable feat.

If the Babe should come through this year with a good share of circuit drives, in all probability an investigation of the bat he uses will be demanded.

On July 2 Ruth started to use a bat, the like of which has never been seen in the baseball world Since that date. Ruth has been on the swat spree that has greatly increased his home-run record.

Rule 15 of the playing code says that the bat used in baseball must be round, not over two and three-fourths inches in diameter at the thickest part, nor more than 42 inches in length and be entirely of hard wood.

The bat that Ruth is now using with such great success is all that the rule says and then some Instead of being turned out of one piece of wood, the bat is made of four distinct sections, which are glued together.

This unusual bat is said to be the outgrowth of an idea advanced by Sam Crawford, in his day one of the greatest batsmen the game has ever produced. The bats are now being turned out at Whittier, Calif., Crawford being interested in the company that is making them.

With the ordinary bat there are always parts of the wood that are weak because of the grain. As a matter of fact most batsmen so hold the bat that the grain will always be up when it comes into contact with the ball.

Crawford's idea does away entirely with any weakness in the bat. The bat is constructed of four sections of he very best seledted wood, so that it is uniform throughout. It is known

BABE RUTH

as the "quadrebuilt bat," and the claim is made that it is many times stronger than the one-piece affair.

Has Ruth the right to use such a bat?

Does such a bat conform to the rules of baseball?

It may be necessary for Ban Johnson, Judge Landis and the other high powers of baseball to pass on this question.

The four piece bat unquestionably offers an opportunity for trickery if such a bat was loaded at the point of contact with a heavy substance would it cause the ball to travel farther?

Would a cork center in the bat make for distance as it has in the ball?

Constructing the bat of four distinct sections would offer the possibility of putting something

Is glue to be regarded as a foreign substance?

[illegible] parts to them The Babe is trying them out in [illegible] games. There could be no greater ad for a bat than the fact that Ruth is using it and making plenty of home runs.

In all probability before many weeks have passed the "quadrebuilt bat" will be as widely discussed as the "shine ball," the "emery ball" and other widely known tricks of the trade.

Boy, page Judge Landis.

CAN YOU BEAT IT!

Copyright, 1923, by The Evening World

By Maurice Ketten

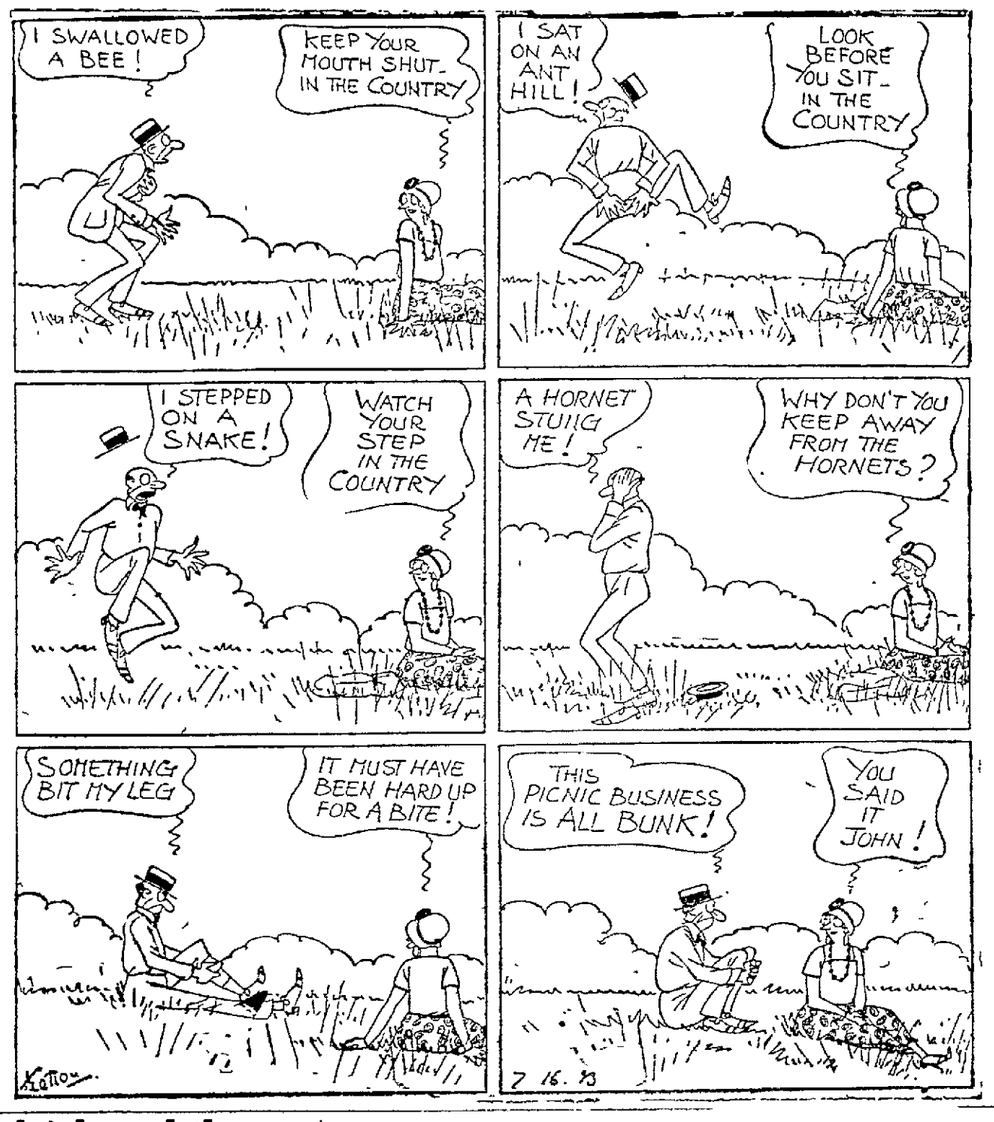

Raleigh and the Bulls Break Even

DURAHM, July 17—Durham and Raleigh divided honors in this afternoon's double bill, the Capitals winning the first game by the score of 7 to 2, and the Bulls capturing the second contest, a seven inning affair by the close score of 3 to 2. In the first game, Raleigh's big inning came in the final chapter. The score at that time stood two all around but the visitors staged a rally which netted them five tallies While the Capitals registered seven hits in the second game they could only squeeze in two runs while the locals managed to register three times on four bingles.

The box scores follow:

First Game

Raleigh	AB	R	H	PO	A	E
Sessions 2b,	5	1	2	2	5	0
Duncan rf,	4	1	1	2	0	0
Waldrop lf,	4	1	1	1	1	0
Smith 1b,	5	1	3	11	0	0
Graves cf,	5	1	1	2	0	0
Lennox ss,	5	0	2	3	2	0
Jones 3b,	3	0	0	2	3	0
Siner c,	3	1	0	4	2	0
Dudley p,	4	1	1	0	2	0
Totals:	38	7	11	27	15	0

Durham	AB	R	H	PO	A	E
Heine 3b,	4	0	1	3	2	0
Stringfield ss,	3	0	0	0	5	0
Butts cf,	3	0	0	4	0	0
Gooch rf,	3	0	1	0	0	0
Dayton lf,	3	1	2	4	0	0
Vigurest c,	4	1	0	4	0	0
McMillan 1b,	2	0	0	1	0	1
Benson 2b,	2	0	0	2	3	1
Gibson p,	4	0	1	0	4	0
Totals.	28	2	5	27	14	2

Raleigh	000 002 005—7
Durham	000 002 000—2

Summary:

Stolen bases: Graves. Sacrifice hits: Duncan, Waldrop. Two-base hits: Smith (2). Double plays: Sessions to Lennox to Smith. Struck out by: Dudley 4, Gibson 4 Bases on balls off: Dudley 8, Gibson 3. Left on bases Raleigh 8, Durham 8. Earned runs: Raleigh 6, Durham 2. First base on errors. Raleigh 2. Time of game 2-13. Umpires. McDonald and Ferguson. Attendance 1000.

Second Game

Raleigh	AB	R	H	PO	A	E
Sessions 2b,	3	1	1	2	2	0
Duncan rf,	4	0	2	1	0	0
Waldrop lf,	3	0	1	1	0	0
Smith 1b,	3	0	1	6	0	0
Graves cf,	4	0	0	1	0	0
Lennox ss,	2	0	1	2	3	1
Jones 3b,	3	0	0	0	0	0
Siner c,	2	1	1	5	0	0
Barrett p,	3	0	0	0	1	0
Totals:	27	2	7	18	6	1

Durham	AB	R	H	PO	A	E
Heine 3b,	2	2	2	0	3	0
Butts cf,	2	1	0	3	0	0
Dayton lf,	2	0	0	1	0	0
Gooch rf,	3	0	0	1	0	0
Benson 2b,	3	0	1	4	0	0
Vigurest c,	3	0	1	2	2	0
McMillan 1b,	3	0	0	8	0	0
Stringfield ss,	2	0	0	2	3	0
Stiteler p,	2	0	0	0	1	0
.... c 1 NF						
Totals:	22	3	4	21	9	0

Raleigh	001 000 100—2
Durham	200 001 000—3

Summary:

Stolen bases Sessions, Heine (2), Butts, Vigurest Sacrifice hits Dayton Struck out by Barrett 4, Stiteler 5. Bases on balls off. Barrett 2, Stiteler 5. Left on bases: Raleigh 8, Durham 2. Earned runs Raleigh 3, Durham 3. First base on errors Durham 1. Wild pitch Stiteler Time of game, 1 09. Umpires, Ferguson and McDonald. Attendance 1000

JACKSON CAN'T PLAY IN LEAGUE

(By The Associated Press)

ALBANY, Ga July 17.—Joe Jackson, blacklisted former Chicago American League base-ball player, 'cannot' play in the South Georgia baseball circuit, according to a decision by the directors of the Association rendered tonight This decision was made in face of the fact that Americus baseball team had employed Jackson, giving him a guarantee of five weeks employment.

Kinks o' the Links

by "PRO"

When an opponent's ball strikes that of a competitor on the fairway, causing the ball to roll a considerable distance and then come to rest in a rough spot that makes it almost impossible to play the ball, what is the proper procedure? The main point in dispute is as to whether the ball can be replaced or must be dropped?

When a player's ball is struck by that of an opponent on the fairway, the player has the right to lift his ball and drop it as near as possible at the place from which it was moved. In such a happening the ball cannot be replaced on the fairway That is permissible only on the putting green. The ball must be dropped on the fairway.

* * *

In a match game between A and B, the second shot of A's is about 50 yards from the hole In lining up with the cup, A discovers some loose impediment on the green that he believes may possibly interfere with the roll of his ball Has A the right to remove such impediment from the putting green even through his ball is not on same?

The player has such a right even though he is not on the green. The rule says the player has such a right irrespective of the position of the player's ball. That covers the above situation.

NEW PRESIDENT WILL MOVE TO ABINGDON

BRISTOL, Va.-Tenn., July 17—Announcement was made today in Abingdon that Claude Curtis, newly elected president of Martha Washington college, is expected to move to Abingdon in a few days from Maryville Tenn

Mr Curtis has been superintendent of public schools at Maryville He succeeds Dr Joseph Avent who recently resigned

SCOTLAND NECK, N C, July 17—Six white prisoners serving short terms escaped from the Caledonia prison farm early yesterday afternoon They escaped from a cotton field deserting a squad of 29 prisoners They were trailed to some woods but have not been captured.

Standing of the Clubs

PIEDMONT

Clubs:	W.	L.	Pct.
High Point	7	5	.583
Durham	6	5	.545
DANVILLE	7	6	.538
Greensboro	6	7	.462
Raleigh	6	7	.462
Winstom-Salem	5	8	.385

SOUTH ATLANTIC

Clubs.	W.	L.	Pct.
Charlotte	10	5	.667
Macon	10	7	.588
Augusta	7	6	.538
Spartanburg	6	8	.429
Greenville	6	8	.429
Columbia	5	10	.333

VIRGINIA

Clubs	W.	L.	Pct.
Norfolk	43	32	.573
Richmond	44	33	.571
Wilson	43	35	.551
Rocky Mount	40	37	.519
Portsmouth	31	43	.427
Petersburg	37	49	.355

AMERICAN LEAGUE

Clubs.	W.	L.	Pct.
New York	56	27	.675
Cleveland	46	39	.541
St Louis	41	40	.506
Detroit	40	41	.494
Philadelphia	40	42	.488
Chicago	38	41	.481
Washington	34	47	.420
Boston	29	47	.382

NATIONAL LEAGUE

Clubs.	W	L	Pct.
New York	55	29	655
Cincinnati	49	30	.620
Pittsburgh	48	33	.593
Chicago	45	40	.529
Brooklyn	42	39	519
St Louis	43	42	.506
Boston	23	57	.288
Philadelphia	23	58	.284

AMERICAN ASSOCIATION

St Paul 5, Indianapolis 3
Minneapolis 8, Louisville 10
Kansas City 1, Columbus 5.
Milwaukee 17 Toledo 16

SOUTH ATLANTIC

Greenville 5, Charlotte 2.
Augusta-Columbia, rain.
Spartanburg 2; Macon 7.

INTERNATIONAL

Buffalo 11-10, Jersey City 14-5.
Toronto 5-2, Newark 8-9
Syracuse 3, Baltimore 5.
Rochester 3; Reading 5.
Syracuse 8, Baltimore 5.

NewspaperARCHIVE® NewspaperARCHIVE®

A Page of The Funniest Comics Daily Before You In The Bee

THE DUFFS — By Allman

After the Ball

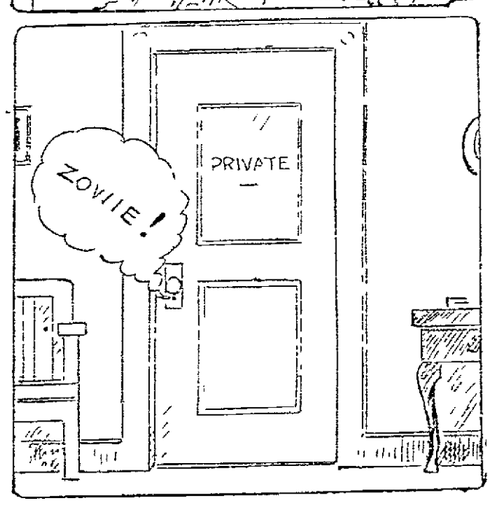

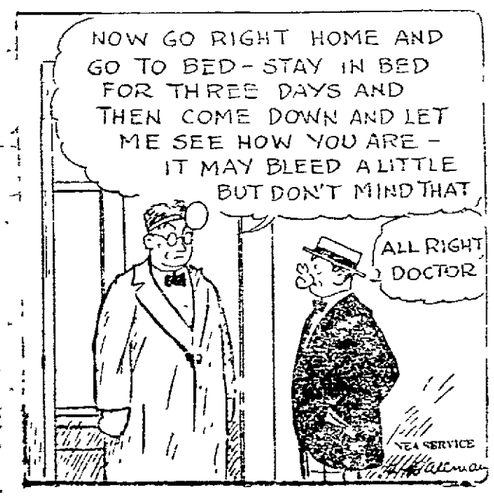

BARNEY GOOGLE — Barney's Sweet Woman Is n't Taking Any Chances — By De Beck

NEWS OF PROMINENT MEN AT POPULAR SUMMER RESORTS — By Rube Goldberg

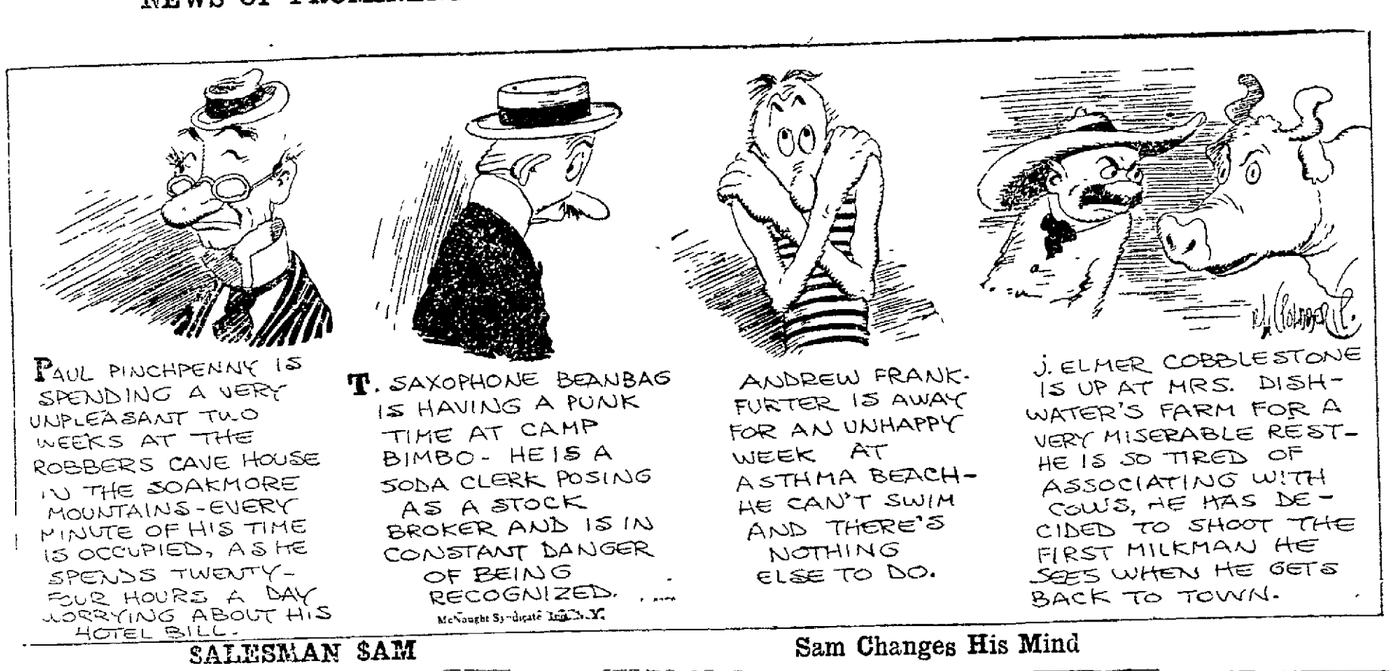

FOOLISH QUESTIONS - No. 9, 704 — By Swan

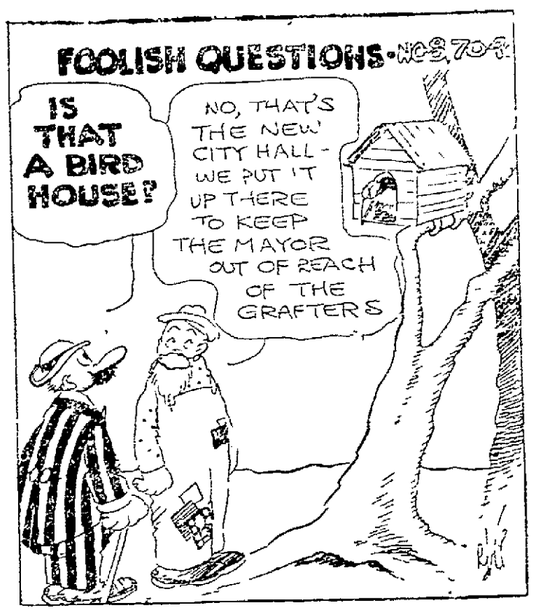

SALESMAN SAM — Sam Changes His Mind — By Blosser

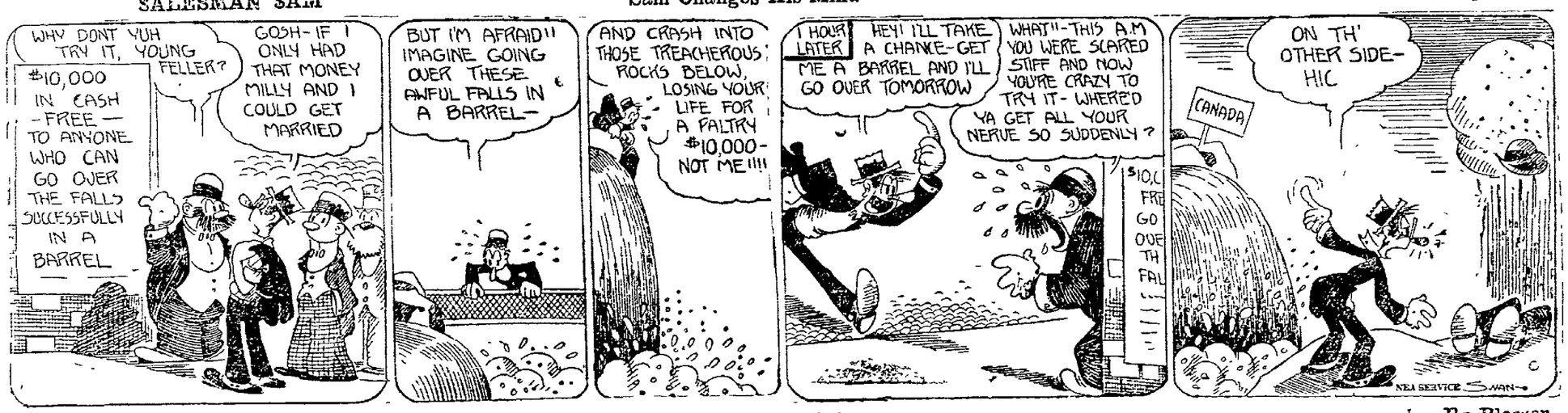

FRECKLES AND HIS FRIENDS — Poor Fish — By Blosser

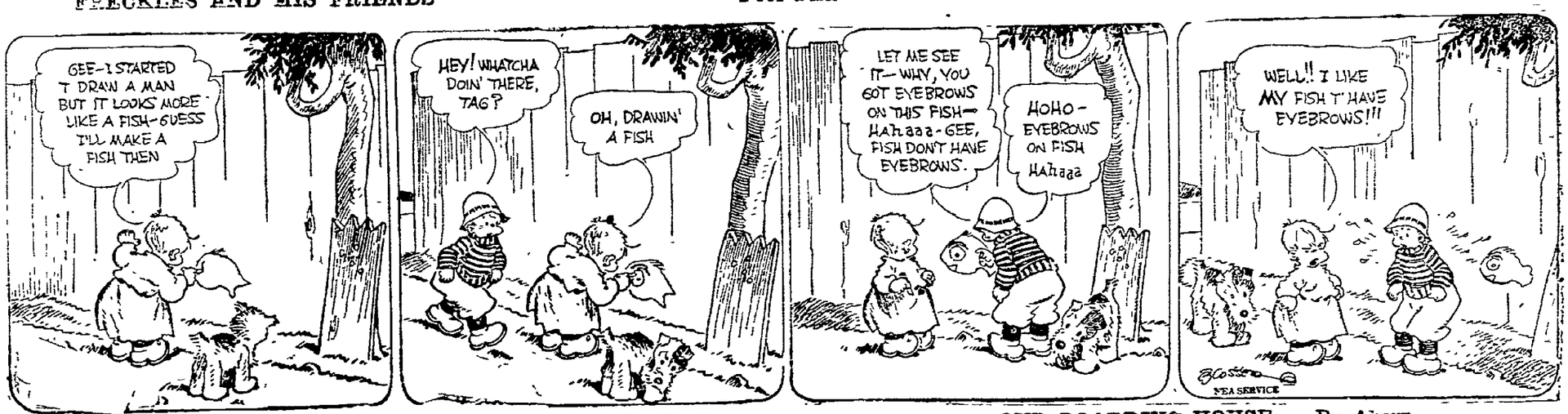

PAGE OF COMICS DAILY IN THE DANVILLE REGISTER

OUT OUR WAY — By Williams

EVERETT TRUE — By Condo

OUR BOARDING HOUSE — By Ahern

NEWSPAPER ARCHIVE®
NEWSPAPER ARCHIVE®

Use The Bee Want Ads For Results

ANNOUNCEMENTS

SAVE OUR TICKETS AND GET free work. We do all family wash Phone 921 for wagon. Wet Wash Laundry. 5-7 B tf

MOVED

Auto Tire Sales Co.,
Now located 514 Loyal St Tires, tubes accessories, gas, oil, repairing and storage.
9-30-22 B 1 yr.

CLOTHES WASHED 5c lb. Sent for and delivered. Phone 1332. Danville Damp Laundry. 513 N. Union St. We give S. & H. stamps. 12-27 Btf

FOR SALE—AIREdale pups of the best breeding. Males twenty dollars, females fifteen. W. G. Ballard, Carolina Kennels, Reidsville, N. C.
7-17 B3t*

Remarkable Dress Values. Read Rosenstock's Ad in this issue. R&B

PLUMBING & HEATING
Fred D. Anderson
I made it right.
300 Bridge street, Phone 708.
1-10B&Rtf.

THE BEST IS ALWAYS the cheapest. Call 150 Farley Plbg. & Heating Co. Contractors and Engineers. R&B tf

For Quick Taxi Service call Gunnell Transfer Co. Phone 1731. Mannie Gunnell. 7-12 B&R 1 wk

Remarkable Dress Values. Read Rosenstock's Ad in this issue. R&B

COME TO CARTER EMPLOYment office Danville, Va. Good opportunity for white and colored laborers at Wheeling Steel Works, Wheeling, W. Va., and Stubenville, Ohio. Apply at office 528 Craghead St.
7-12 R-Btf.

MR. MERCHANT
Goods well-displayed are half sold. Statesville show cases will solve your display problems.
HAMLIN & HAMLIN
Distributors. 6-28 R&B 1 mo

WHEN HUNGRY TRY THE White House Cafe. Home Cooking; 100 per cent American. 116 Market street. 6-19R&B1mo

W. R. EDMUNDS & COMPANY, Heating and Plumbing, 321 Craghead Street. Phone 2137 and 1307. R&Btf

ROOMS FOR RENT.

FOR RENT. FOUR ROOM APT., possession Aug. 1st. Apply to Five Forks Groc. Co. -17R&B2t

FOR RENT: FURNISHED ROOM and kitchenette, convenient to bath. Close in. References exchanged. Address "Rooms," care The Bee.
7-17R1t B2t

FOR RENT: NICE FRONT ROOM, first floor, in new apartment. Close in. Same floor with bath. Would consider boarding. Apply 338 North Ridge street, Apt. No. 2.
7-17R1t B2t

FOR RENT—TWO FURNISHED rooms for light housekeeping Call 902-W, after 6 p. m. 617 Wilson St.
7-17 B6t

FOR RENT—2 OR 3 UNFURNISHed rooms, bath and kitchenette. Phone 2225. B&R

FOR SALE—AUTOMOBILES

FOR SALE—HUDSON SPEEDster, A-1 condition. Harry L. Harvey, phone 1905. 7-12 B 1wk R su

TRUSTEES BACK PRES. MORGAN

(By The Associated Press)

KNOXVILLE, Tenn, July 17—Trustees of the University of Tennessee late today sustained the administrative program of President Harcourt A. Morgan, which carried with it recommendation that seven members of the faculty not be reelected for the ensuing year. Action of the trustees followed an open hearing at which time appeals in behalf of Dr. John R. Neal, of the law college, Professor Robert S. Radford, Latin Professors, Dr. Robert S. Ellis, professor of physicology, and Dean Murice Mulvania of the premedical college were heard.

In the case of the latter three they appeared in thir own defense to refute charges that were brought to the general effect that they had failed to cooperate with the administrative head of the institution. Governor Austin Peay and Trustee Bolton Smith, of Memphis did not support the motion to uphold the president, the former stating later that he had felt that action should not have been taken collectively but rather on the merits of each individual case.

In addition to the four who appeared before those who will not be retained next year are professors Asa A. Schaeffer, of the department of Biology; Professor Jeff W. Sprowles, professor of secondary education and Mrs. A. M. Withers, department of fine arts.

To succeed the late Dr. J. Douglas Bruce, head of the English department, Professor Charles Bell Burke was named and all other members of the faculty were reelected.

NEGRESS RECOVERS AFTER BEING KNIFED IN HEART

NEW ORLEANS, July 17.—Belle Smith, 22-year-lod negress, stabbed in the heart six weeks ago by her fiance, Joseph Mott, was back at her place in the kitchen of a small restaurant here, authorities at Charity Hospital announced. The woman was taken to the hospital in a dying condition

Dr. Peter Graffagino made an eight-inch incision to the heart region and found that a cut one-half inch in length had been made in the organ. Three stitches were made in the heart and about 2,100 cubic centimeters of normal saline solution added from time to time to strengthen the action of the organ, which had become weak from loss of blood.

Blood transfusion was resorted to the following day.

POP'S PLANS

HELP WANTED

WANTED—CAPABLE STENOGrapher. XYZ Care Register. R&B 3t.

WANTED—YOUNG MAN FROM 18 to 20 years old for news agent for D. & W. train. Apply Union News Co. Subway at Southern station. B&R

HELP WANTED—MALE

WANTED—GOOD TRUCK DRIVer and milker for dairy. Apply Batchelors Hall Dairy Farm. R-B

WANTED: MILLER TO RUN 50 barrel mill. For particulars call on or write Milton Mill Co., Milton, N. C 7-18R2t

WANTED—TWO OR THREE men with families to grow bright tobacco on shares will furnish team, tools and fertilizer and share 50 per cent in crop. Good thing for right parties. Reference given, and required. Come to Motley. W. W. Moses, Jr., Motley, Va. 7-12 R-B.-thurs. sun-wed-sun.

WANTED—A CARPENTER, ONE that knows how to repair screen door. Booth's Drug Store 7-17 B&R tf

WANTED — GARDENER, ONE that can plow and put the ground in good condition. Apply 114 Holbrook Ave. 7-17 B&R tf

WANTED: SEVERAL SHARE croppers for good tobacco and grain farms. S. P. Wilson, Cascade, Va 7-17R&B2t

WANTED: A GOOD WHEELwright at once. Danville Wagon Co. 7-17R&Btf

RETURNS INCREASE LEAD OF JOHNSON

(By The Associated Press)

ST. PAUL, Minn., July 17—Further reports late today from the United States senatorial election in Minnesota yesterday indicated the plurality of Magnus Johnson, Farmer-Laborite, would exceed 70,000 and might mount to 75,000.

With the election of Johnson assured no concerted effort was made by state tabulation headquarters to bring in the missing precincts, but when 2,721 of the state's 3,520 precincts had reported, Johnson had a lead of 67,479. In those precincts, the Farmer-Laborites polled 248,960 votes, as compared to 180,373 by Governor Preus, Republican, and 17,906 for James A. Carley, Democrat.

This total of 446,339 votes was believed within sixty thousand to 75,000 of the total for the state, as compared to a total of 300,000 polled in the June 18 primary election.

Want Ad Rates

THIS SIZE TYPE
1½c a Word Register or Bee
2c a Word Register and Bee

THIS SIZE TYPE
15c a Line Register or Bee
25c a Line Register and Bee

MINIMUM CHARGE:
Register or Bee 25c
Register and Bee 40c

DISCOUNTS:
10 Times .....5 per cent.
26 Times .....10 per cent.
6 Months .....15 per cent.
12 Months .....20 per cent.

Combination Rates and Discounts apply to consecutive insertions only.

All Want Ads are payable in advance.

Want Ads the cheapest way to reach all the people. The Register and Bee have over 75,000 Daily Readers

FOR SALE—MISCELLANEOUS

FOR SALE—FORTY CLEAN COca-Co'a barrels. Phone 1774. Booth's Drug Store. 7-17 B&R 2t

FOR SALE—1 DOZEN good strong lawn benches. Danville Wagon Co.
7-14 R&B tf

WAGONS FOR SALE
One and two-horse farm wagons; two spring delivery wagons, prices right. Danville Wagon Co.
10-29 R sun wed fri B tu thu sat tf

HORSE AND MULE FOR SALE cheap. Cash or credit. Bachelor's Hall Dairy Farm 7-18R&B2t

FRESH COW FOR SALE. PHONE 181. 7-18 B2t

BOARDERS WANTED

WANTED — LABORERS. CONstruction work, Martinsville road. Truck leaves Spring and Union Sts., mornings. Apply Allport Construction Corp. 6-28 B tf

WANTED—SALESMEN

FRUIT TREE SALESMEN—PROFitable, pleasant, steady work. Good side line for farmers, teachers and others. Permanent job for good workers. Write for terms. Concord Nurseries. Dept. 236, Concord, Ga
7-17 B 12t*

WANTED — MISCELLANEOUS

WANTED TO RENT — 6-ROOM house or ground floor flat in good location. P. O. Box 587. City.
7-12 B thu sat mon wed

AUCTION SALE

One Dodge roadster, motor No. 32,672, belonging to J. J. Slate, will be sold at public auction to the highest bidder July 24, 1923, at 10 a. m. at the corner of Craghead and Loyal Sts., Danville, Va., to satisfy an indebtedness in the favor of G. W. Aaron

R. M. FOSTER, Auct.
7-17 B2t R sun tu

PREST-O-LITE STORAGE BATTERIES AND SERVICE.
John R. Bendall, Vulcanizing at
O. K. Service Station
Phone 2002.
Patton, Bridge and Main.

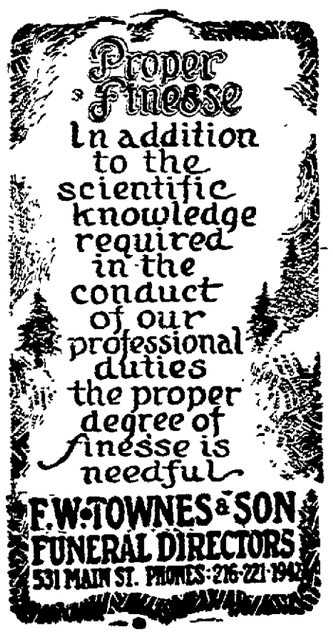

FOR RENT—HOUSES

FOR RENT — 2 NEW FOUR room houses, corner Cabell and Monument Sts., on carline. Phone 18-J. J. T Luther. 7-16 B&R tf

BUSINESS OPPORTUNITIES

DISTRIBUTOR AND MANUFACturer Wanted—Independent income derived from exclusive manufacture and distribution of our product. Desire services of a man with means to back his judgment to assist in organization of local corporation and assume management of district branch factory. Man with selling experience desired but not essential. Our plan does away with credit and assures promotors their money back first year's operation and a permanent business thereafter. Will require around $10,000. See Privette or Shield, Hotel Burton, Wednesday or Thursday, or Write Box 72, Raleigh, N. C. R-B.

WANTED—AGENTS.

SELL MADSION 'BETTER MADE' shirts direct from our factory to wearer. No capital or experience required. Easily sold. Big profits. Write for free samples Madison Mills, 503 Broadway, New York.
6-27 R&B wed to 8-11

SITUATIONS WANTED

WANTED — POSITION. HAVE had beekkeeping experience. Will consider anything where there is advancement. Address P. O. Box 556.
7-16 B&R 2t

WANTED POSITION BY EXPErienced stenographer to fill in during regular stenographers' vacation. Phone 1986-J. 7-17R1t B2t

MONEY TO LOAN

6 PER CENT MONEY. BANKERS reserve system; 6 per cent. loans are made on city or farm property, to buy, build, improve, or pay indebtedness. Bankers Reserve Deposit Company, Keith Bldg., Cincinnati, Ohio.
6-10R&Bsu-we 4w

MONEY TO LOAN
on farm lands in Pittsylvania and adjoining counties at 6 per cent. interest, loans to run for 5 and 10 years. Also money to loan on improved residence and business property in Danville, Martinsville and South Boston. David T. Williams, Attorney, Chatham, Va. 4-4 R we su Bsa tu. tf

POLITICAL ANNOUNCEMENTS

TO VOTERS OF PITTSYLVANIA

I beg to announce that I will be a candidate in the democratic primary in August next, for nomination for the office of commonwealth's attorney for this county. I will feel greatly indebted and deeply grateful to every man and woman who may favor me with support. Respectfully yours,
GEORGE T. RISON.
Chatham, Va 2-28 B&R tf

LOST AND FOUND.

LOST—1923 VA. LICENSE TAG, No. 84015. Finder phone 340.
7-17 B&R 2t

LOST, STRAYED OR STOLEN—Small French Spitz dog, white with brown spots. Wears collar with Durham N. C. tag. Answers to name of "Bud". Reward for return to B. S Young, 147 Virginia Ave. B&R

It's a Glorious Feeling

You may get hot and dusty motoring, or at the ball game, but if you have a good supply of our snow-white linens at home ready to slip into, you will soon be feeling fresh and fine again. Come back in a hurry and keep going Our sanitary laundry service will do the trick. Let us show what we can do for you. Our wagons go all over town and will pick up your bundle on short notice. Join our long list of pleased customers. The Star Laundry, phone for the wagon—No. 85.—Adv. B&R

MASONIC NOTICE!
Attend a Called Communication of Morotock Lodge, No. 210 A. F. & A. M., to be held on Thursday, July 18, in Masonic Temple at 8 o'clock p. m. for work in the Entered Apprentice Degree.
Visiting brethren welcome.
By order of W. M.
JACOB SILVERMAN, Sect'y.
7-18B2t.

Mere Mention

By the generosity of the Danville Elks any girl under 15 who wishes a free ticket to the Broadway Theatre on Friday can have one. The tickets can be had by applying to Mrs. P H. Boisseau and Mrs. L. L. Kaufman, who will be at the Elks Club on Thursday from 10 to 12 a. m. and from 4 to 6 in the afternoon. R&S

SERVICE THAT COUNTS
Private Laying Out Rooms.
Free Funeral Chapel
T. A. FOX & CO.
Funeral Directors
631 Main St. Phone 45

Foundry and Machine Work
Handled efficiently and promptly at our plant on Spring Street, Danville, Va.
Westbrook Elevator Mfg. Co.

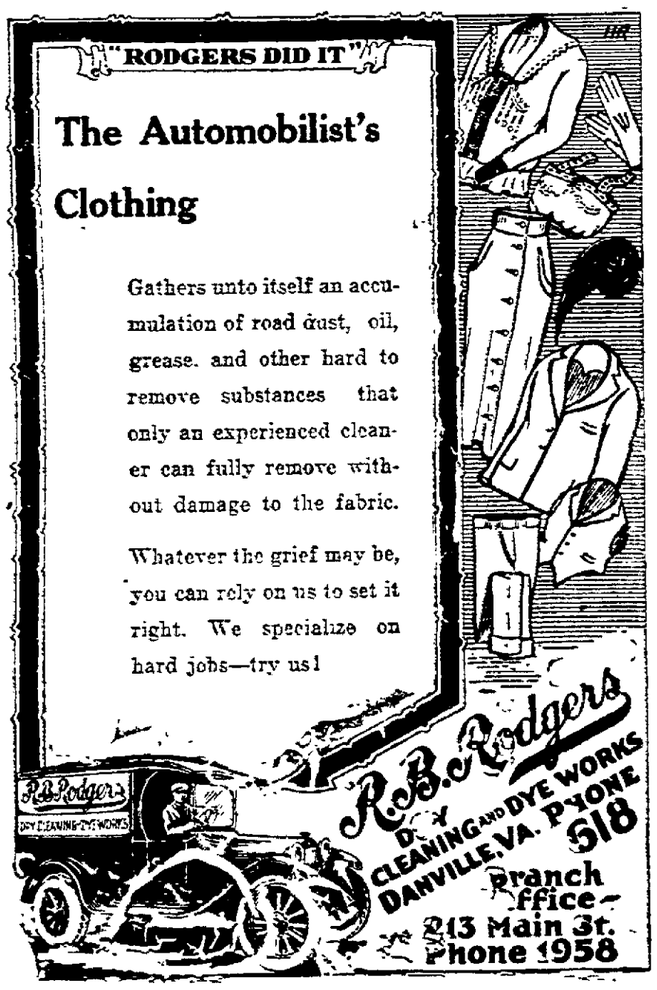

AUCTION SALE
Guerrant Springs Property
On the Premises 4 1-2 Miles West of Ruffin, N. C.
JULY 27TH, 1923
12 O'CLOCK
MUSIC AND CASH PRIZES
SALE CONDUCTED BY
WADDILL-HOLLAND CO., INC.
DANVILLE, VIRGINIA.

ARNSTEIN'S FRENCH DRY CLEANING
Call Phone 80
Accordian, Knife and Box Pleating.
"Always the Best."

WILL RELEASE MANY OFFICERS

(By Chicago Tribune Service.)

TOKYO, July 17.—The navy department announces that in persuance with its policy of a gradual reduction of its personnel it will release 1,800 officers of various grades during the coming month. The department is having no trouble in securing officers resignations which are coming in in excess of the number required. This is the result of liberal discharge allowance and bonuses. The service also is getting less popular.

GOODYEAR Service Station

ALL GOODYEARS ARE GOOD

Our Service Makes Them Better.

WHEN you buy your next Goodyear Clincher Tires, whether in the All-Weather or the Cross Rib Tread—it will be well worth your while to consider seriously from whom you will buy these tires.

Of course, they are good tires whether you buy them from us or from someone else—but we simply want to call to your mind the fact that this company is as well known for the good service it gives as it is for the good tires it sells.

Goodyear Tires in all sizes and types.

WYATT-PAYNE MOTOR CO.
122 SO. UNION ST. PHONE 628

Goodyear Heavy Tourists Cost No More Than Tubes of Less Merit.

Metropolitan Plan For Loans

On Residences and Apartments.

3 to 15 Years—6% Interest.

Interest reduced as principal is paid.

The following table shows semi-annual payments on principal and interest per $1,000.00 of loan.

Payment Dates	Amounts	Balance Due
Sept. 1, 1923		$1,000.00
March 1, 1924	$ 60.00	970.00
Sept. 1, 1924	59.10	940.00
March 1, 1925	58.20	910.00
Sept. 1, 1925	57.30	880.00
March 1, 1926	56.40	850.00
Sept. 1, 1926	55.50	820.00
March 1, 1927	54.60	790.00
Sept. 1, 1927	53.70	760.00
March 1, 1928	52.80	730.00
Sept. 1, 1928	51.90	700.00
March 1, 1929	51.00	670.00
Sept. 1, 1929	50.10	640.00
March 1, 1930	49.20	610.00
September 1, 1930	48.30	580.00
March 1, 1931	47.40	550.00
Sept. 1, 1931	46.50	520.00
March 1, 1932	45.60	490.00
Sept. 1, 1932	44.70	460.00
March 1, 1933	43.80	430.00
Sept. 1, 1933	42.90	400.00
March 1, 1934	42.00	370.00
Sept. 1, 1934	41.10	340.00
March 1, 1935	40.20	310.00
Sept. 1, 1935	39.30	280.00
March 1, 1936	38.40	250.00
Sept. 1, 1936	37.50	220.00
March 1, 1937	36.60	190.00
Sept. 1, 1937	35.70	160.00
March 1, 1938	34.80	130.00
Sept. 1, 1938	133.90	

Balance due on loan may be paid without extra charge on the first of September or March after third year.

No loans made under $2,000.00.

No Life Insurance required.

Come in and let us talk it over with you.

Waddill-Holland Co., Inc.
HOTEL BURTON CORNER.

Loan Agents for the Metropilitan Life Insurance Co., of New York.

NewspaperARCHIVE® NewspaperARCHIVE®

THE LAUNDERING OF WAISTS

is an art in itself and we pride ourselves upon being past masters of it. We wash the most delicate and flimsy fabrics perfectly and iron them in our own inimitable manner. A waist turned out by us is "a prize package." Try us next time on your soiled waists.

Home of the Snow-White Finish.

LAUNDRY CO.

333 PATTON STREET

PHONE No 85.

CAR STORAGE

Can take care of a number of cars for storage

U-Drive-It Company

Rear Leeland Hotel Phone 11-87

'CHIROPRACTIC'

The Science that makes people Well and Happy. Why not investigate and become healthy and happy?

E. J. BINKLEY,

Palmer School Chiropractor.

Office Southern Amusement Bldg Hours 9-12, 2-5, 7-8 Consultation Absolutely FREE Phone 2091. Other hours by appointment

THE HUB

House of Quality

307 Main St.

Headquarters For Men and Boys' Wear

3rd Floor Masonic Temple.

THE

TEST

The difference between those who seek health through other methods and those who gain health by Chiropractic is largely a matter of investigation

Chiropractic

Has stood the test of investigation and has not changed its underlying principle since its discovery 27 years ago. That this principal is right is proven by the fact that it is the most rapidly growing health method in the world today.

WE WELCOME INVESTIGATION. CHIROPRACTIC HAS HELPED OTHERS. LET IT HELP YOU.

Consultation and Anlysis FREE

D. L. RAGLAND,

CHIROPRACTOR

Hours: 9 to 12:30; 2:30 to 6:30; 7 to 8:30; Sunday 4 to 5.

At Schoolfield over Postoffice. Monday, Wednesday and Friday Nights: 6:30 to 8:30 and Sunday 2:30 to 3:30 p. m.

H. F. FITCHETT

Chiropractor

At Schoolfield 9 to 12 a. m.; 2 to 6 p. m. Tuesdays, Thursday's and Saturday nights, 6:30 to 8.30

Daily Puzzle

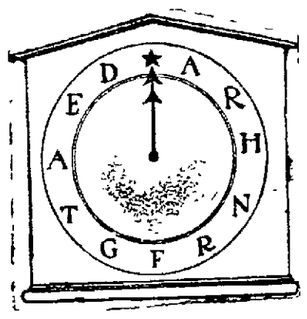

The dial of the grandfather's clock shown above has letters on it instead of numbers There are 11 letters and a star Start counting from the proper point and count a certain number around the circle Check off the letter and count the same number to another letter. Continue thus, and, if you have chosen the proper point and the proper interval you will find the 11 letters form a word.

Yesterday's answer:

A certain number is as many less than 50 as four times the number is above 50 The number is 20 Twenty is 30 less than 50, while four times 20 (namely, 80), is 30 above 50

WATCH AND JEWELRY REPAIRING

Prompt Service. All Work Guaranteed.

P. P. BOOTH CO.

Union Street. Masonic Temple.

"Chinese" Pennington

was known as "he who sees in the dark." A white man, he could ape the oriental to the life—in appearance, in speech, in very thought.

The Yellow Seven by Edmund Snell

is a story of Pennington's hair-raising adventures, disguised thus, in a duel to the death with Chai-Hung, master mind of a TONG of Chinese criminals in British North Borneo—tropic land of mystery.

For sustained thrill "The Yellow Seven" hasn't an equal in fiction. Through the novel runs

A Fascinating Love Plot

Beginning in This Paper July 19

Summer Reading Par Excellence

THE TYPEWRITER'S FIFTIETH BIRTHDAY

Will be celebrated this fall. Its inventor regarded his machine as "an especial blessing to women," because it opened for thousands the door to economic independence. The opportunity to earn and save money is one of our greatest blessings, for it makes possible the carrying out of our ideas, the fulfillment of our ambitions, and the ability to seize opportunities. Start a SAVINGS ACCOUNT in this helpful bank

COMMERCIAL BANK

"The Bank With The Chime Clock."

RADIO BROADCASTING NEWS

WEDNESDAY, JULY 18.

KDKA—326 METERS, WESTINGHOUSE ELECTRIC, EAST PITTSBURGH, PA.

Eastern Standard Time.

WEDNESDAY, JULY 18.

5 00 p. m.—Ball scores.

5.15 p m.—Dinner Concert by the KDKA Little Symphony Orchestra under the direction of Victor Saudek.

6 00 p m—Ball scores.

Dinner Concert continued.

6 30 p. m—Review (continued) of J M Barrie's "What Every Woman Knows," by Marjory Stewart.

6 45 p m—The Visit to the Little Folks by the Dreamtime Lady.

7 00 p m.—Ball scores

"Our National Parks," by John D Carter of the Union Pacific Railroad.

7 20 p. m—Concert by the KDKA Little Symphony Orchestra under the direction of Victor Saudek, assisted by Earl Renner, tenor, and quartet.

Program—Orchestra selections Grand March "Queen of Sheba," Gounod, a "Sizzilietta," Von Blon; b Serenade d'Amour," Friml, Concert waltz, "Spring Beautiful Spring," Lincke Selection from "Sari," Kalman, "Bride Elect," Sousa (courtesy of John Church Company, Publishers) tenor solos and quartet numbers selected.

8 45 p m—Ball scores National Stockman and Farmer Market Reports

9 55 p m—Arlington time signals.

KYW—345 METERS. WESTINGHOUSE, CHICAGO, ILL.

Central Standard Time.

WEDNESDAY, JULY 18.

3.30 p. m—News and sport bulletins

4 00 p m—Late news of the day

5 00 p m—News, financial and final market and sport summary.

Financial summary furnished by Union Trust Co and Chicago Journal of Commerce

5.30 p. m—Children's Bedtime Story

7 to 7 58 p m—Musical program given by the following artists Marie Emery Lahr, soprano, Sallie Menkes, accompanist Howard Nielson, tenor, Maubel Wells, accompanist.

7 58 p m—Naval observatory time signals

8 p m—News and weather reports

8 05 p. m—Special features as announced by radiophone.

News, sports and children's bedtime story furnished by Chicago Evening American.

WBZ (337 METERS) WESTINGHOUSE ELECTRIC, SPRINGFIELD, MASS.

Eastern Standard Time.

WEDNESDAY, JULY 18.

5:00 p. m.—Dinner concert by the WBZ Trio.

6:00 p. m.—Baseball scores of the Eastern, American and National Leagues.

News from Farm and Home.

6 15 p m—Laughs from Life by special arrangement with Life Magazine.

"Farmers' Night"—courtesy of the New England Homestead, a weekly paper published in the interest of the farmer

6.30 p. m—Bedtime story for children.

6.45 p. m—"Defective Vision in the Industries," by Frank E. Dow, Northampton, Mass.

7 p. m—Baseball scores.

Concert by Mrs Lila L. Morgan, soprano; John Clark, pianist; Lloyd Stoneman, pianist.

8:20 p. m.—Bedtime story, for Grown-ups prepared by Orison S. Marden.

Baseball scores

10 p m—Time signals

WEDNESDAY, JULY 18.

380 Meters WGY (Schenectady, N. Y.) Central Electric Company.

Eastern Standard Time.

5 00 p m.—Produce and stock market report and quotations, news bulletins baseball results

SILENT NIGHT.

STATION "WJZ" Broadcast Central 33 West 42nd St., N. Y. City. 455 Meters.

WEDNESDAY, JULY 18.

3:30 p m.—Concert by the Donaldson Trio

Ave Maria ..... Schubert

Violin solo by Dorothy Donaldson

Song without words . . . Dirbey

Harp solo by Vivian Donaldson.

Waltz ..... Brahms

Harp and violin duet by the Misses Donaldson.

3 45 p m—Opera Recital by pupils of Mme. Harriet M. Behnee.

4 p. m—Baseball scores every fifteen minutes after this time.

5.45 p. m—Daily report of the New York State Department of Farms and Markets

5:50 p. m.—Farm and Home reports.

5:55 p m—The Iron Age Steel and Iron reports

6 p. m—"The Adventures of Peter," a bedtime story for sleepy folks, by Florence Smith Vincent.

7:30 p. m—Recital by Ellie Marion Ebeling, soprano.

7.45 p. m.—Reviews of reviews.

8 p. m.—Recital by Ellie Marion Ebeling, soprano.

8.15 p. m.—Goldman Band Concert, Edwin Franko Goldman, conductor, by direct wire from the Mall, Central Park.

1. March "Pomp and Circumstance" Sir Edward Elgar
2. Overture "Oberon" Carl von Weber
3. Fantasie, Carnival of Venice.... Mantelli
   Salvatore Cucchiara, Euphonium
4. Rhapsody "Espana" ..... Emanuel Chabrie
5. Habanera from Carmen....Bizet
   Frieda Kling, contralto
6. Two Norwegian Dances .... Grieg

10 p m.—Concert by the Music Students' League

10 55 p m—Time signals and weather forecast.

STATION WEAF—492 METRE LENGTH.

WEDNESDAY, JULY 18.

4-5 30 p. m.—Florence J Paul, Dramatic Soprano, accompanied by Edith M. Schroeder

Piano recital by Edith M. Schroeder

7.30-9 p m—"Putting Life Into Literature," by John Cowper Powys, well-known author

Talk under auspices of "American Agriculturist."

Recital by Adam Kuryllo, Polish Violinist.

William Sweeney, Baritone, accompanied by Winifred T Barr.

9-10 p. m.—Browning, King and Company's Wednesday night dance

58 Years on One Job and He Is Still Happy at it

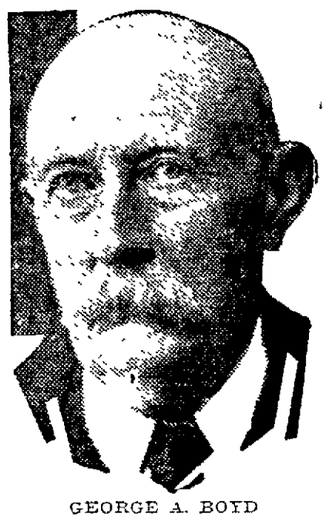

GEORGE A. BOYD

NEW YORK, July 18—Here's a man with a record of holding the same job 58 years—and absent from work only four days and never once late.

He is George A. Boyd, oldest employe of the publishing house of Harper & Brothers

"I went to work on a Friday," says Boyd, who went on the job the year the Civil War ended, "and I've been lucky ever since."

Boyd says his recipe for punctuality is to time himself in the morning so he reaches the office half an hour before the time for starting work.

"I always get there at 8:30" he says, "so I'll be sure to be there at 9."

JOHNSON'S LEAD INCREASES AS RETURNS ARRIVE

(By The Associated Press)

ST. PAUL, July 17—Tabulation of unofficial returns from Monday's special United States senatorial election in Minnesota closed tonight with Magnus Johnson farmer-laborite, apparently assured of a plurality around 85,000 votes

When reports from 2,913 of the State's 3,520 precincts had been counted Johnson had a lead of 74,612 over Governor J. A. O. Preus, Republican, while James A Carley, Democrat, instituted a poor record The present standing: Johnson 259,582., Preus 184,970; Carley 17,976.

In the unreported precincts scattered through nearly 50 counties, there remain enough votes to bring the final count probably to a few thousand more than a half million votes These are principally rural precincts admittedly favorable to Johnson.

Governor Preus apparently carried only 12 counties.

Senator-elect Johnson, jubilant over the outcome of the election, left for his farm at Kimball, Minn., where he will help complete the harvesting before making definite plans of procedure for his senatorial term.

While Johnson was elected only for the unexpired term of the late Knute Nelson, which ends in March, 1925, he did not deny that he would be a candidate for the six year term in the 1924 general election. But he said, however, "that many things may happen before then."

—Miss Frances Howard, of South Boston, is the guest of Miss Frances Booth, Holbrook avenue.

Mishap Makes Real Dog of Rags, Once a Mongrel

"RAGS" AND CHARLEY BAKER

NEWARK N J, July 18—"Rags" is just a stray, no account poodle without pedigree or owner

No one would pay the price of a dog license to keep him.

Yet when he tumbled down a hole between two buildings, the police and fire departments of a whole city went to work rescuing him.

For 20 hours they worked before they could get the little dog out And then, only after doing considerable damage to the buildings.

But Fireman Charley Baker who finally reached the dog says it was well worth it

Stock Report

Thomson & McKinnon (Noon Report.)

Atchison	99¼
Anaconda Copper	40⅝
Allis Chalmers	41
Amer Smelting & Refining	57
American Beet Sugar	32
American Locomotive	67½
American Tel. & Tel.	122½
American International	19⅜
American Agr. Chem.	12¼
American Linseed	20¼
American Can	39½
American Sugar	63
Amer. Tob, com	144⅝
Amer Tob. "B"	143¾
American Woolen	84¾
Amer. H & L., pfd.	86½
Baldwin Locomotive	120¼
Bethlehem Steel "B"	46¾
Baltimore & Ohio	48½
Canadian Pacific	147⅞
Coca Cola	77½
Chandler Motors	51¼
Cosden & Co.	38⅞
Corn Products	120⅜
Central Leather	20½
Continental Can	44⅞
Crucible Steel	65
Cerro de Pasco	40¾
Chino Copper	19
Chile Copper	26
Cuba Cane Sugar, com.	11
Chicago, R. I. & Pac	25
Chicago, Mil & St Paul	19
do. pfd.	32⅜
Chicago & N. W	70⅛
Consolidated Textile	7⅜
Endicott-Johnson	68
Erie, com	11⅜
Erie, first pfd	18⅞
Famous Players-Lasky	72½
General Motors	13½
General Asphalt	28
Great Northern, pfd.	65¼
Gulf States Steel	72⅛
Hudson Motors	24
Int Mer. Marine pfd.	23⅝
Inspiration Copper	30
International Nickel	12⅞
Kennecott Copper	34⅛
Kelly-Springfield Tire	34¾
Lima Locomotive	62¾
Missouri Pacific, pfd.	31⅞
Middle States Oil	7¾
Mexican Seaboard	13½
Mont. Ward & Co.	20½
Miami Copper	24½
Marland Oil	39
Mexwell Motor "A"	40⅞
Norfolk & Western	104¾
North American Co.	29½
Northern Pacific	66
New York Central	93
N. Y., N. H & Hartford	12⅞
N. Y. Air Brake	31¼
Pennsylvania	43⅜
Pacific Oil	35
Pan-Amer. Petroleum	64
Phillips Petroleum	25⅝
Pere Marquette	43
Producers & Refrs.	35⅛
Royal Dutch, N. Y.	37⅞
Reading	71¾
R. J Reynolds "B"	62¾
Replogle Steel	15¼
Rep. Iron & Steel	45
Sinclair Oil & Refining	24⅞
Southern Pacific	86⅞
Studebaker Corporation	104
Standard Oil of Calif.	51⅝
Standard Oil of N. J.	33½
Sears Roebuck	71¼
Southern Railway, com.	32¾
Southern ailway, pfd.	86¼
Skelly Oil	17⅝
Tobacco Products	49¼
Tobacco Prod. "A"	81
Texas Co.	43
Texas & Pacific	19¼
Texas Pac. C. & O.	19½
Utah Copper	69⅜
U. S. Ind. Alcohol	47⅞
United States Rubber	43⅞
United States Steel	91
Vanadium Corp	32⅛
Westinghouse Electric	56
Wabash, pfd. "A"	28
Union Carbide	54½

Sales to noon, 220,000 shares

FUEL STOCKS WERE SEIZED

BY PAUL WILLIAMS.

(By Chicago Tribune Service)

DUESSELDORF, July 17—Coal and coke stocks amounting to 100,000 tons were seized by the French today from the Thyssen's largest plant which is located at Helmborn The workers struck in protest, but they are expected to go back on the job as soon as an agreement is reached as to the details for the removal of confiscated fuel

The seizure represents reparations "from seven shafts of the Thyssen mines in the vicinity."

The Bochum Verein—a steel plant owned by Hugo Stinnes employing 20,000 people—has ceased production because its fuel supply is exhausted.

HERE'S

what your strained eyes need. My scientific and thorough examination and a pair of **LEVINSON'S** glasses, the lenses ground to help your eyes and the frames fitted to grace your face.

EYES TESTED WITHOUT CHARGE.

Phone 371-J Office No. 5 Entrance Market St.

DR. B. LEVINSON OPTICIAN

Over the First National Bank Danville, Va.

The Mutual Life Insurance Co. of New York.

80 Years of Faithful Service.

H. A. CONNER, District Manager

No. 205 Masonic Temple.

DID YOU EVER NOTICE?

Some people's glasses are so manifestly too large or too small or so poorly fitted that their glasses impress you immediately and unfavorably.

These are **NOT** Galeski Glasses.

Those we make are accurately made to individual measurements and fitted so well that any attention they receive will be favorable.

Ask your Oculist

The S. Galeski Optical Co.

Manufacturing and Dispensing Opticians

520 MAIN STREET. KODAK HEADQUARTERS

Today BROADWAY ALWAYS A GOOD SHOW Today

WILLIAM de MILLE PRODUCTION

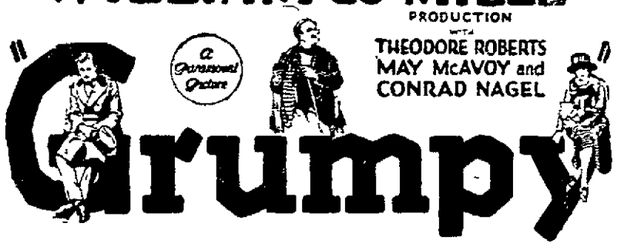

Ladies! Whether you're sixteen or sixty you'll love GRUMPY! He's a Treat.

Patrons of the Street Cars.

Living on South Main St., Craghead St., and the Loop should preserve this schedule of **WHITE FLAG CARS** and remember the time the cars pass the point they usually board them so as to avoid having to wait for a car.

Leave Car Barn at	:06	:21	:36	:51
Leave Holbrook St. at	:09	:24	:39	:54
Leave Craghead and Main St.	:00	:15	:30	:45
Leave Craghead & Deboe at	:03	.18	33	:48
Leave Cemetery Gate at	:07	:22	:37	:52
Leave West End at	:00	:15	:30	:45
Leave Cemetery Gate at	:04	:19	:34	:49
Leave Craghead and Deboe	08	:22	.38	:53
Leave Craghead & Main	.11	.26	:41	:56

You can easily learn when to expect your car from the above schedule.

Danville Traction & Power Co.

C. G. Holland, Pres. Jas. I. Pritchett, Vice-Pres.

Chas. C. Johnson, Gen. Mgr.

Ford THE UNIVERSAL CAR

WANTED 50 GOOD USED FORD CARS WITH STARTERS; MODELS 1920 TO 1923

To be traded in now to apply on purchase price of New Ford Cars to be delivered at a later date.

If you can spare your car at this time, ask us about this plan.

Crowell Auto Co., Inc.

Danville, Va.

Craghead at Newton. Phone 2120

WOODS and WATERS

BY BOB BECKER

A COUPLE OF FISHING YARNS.

WHILE in Laona the other day exploring the beautiful, virgin forests around that town, as well as getting acquainted with some of the lakes and streams near it, we were listening to Bill Conner and Doc Ovitz spin a few fishing yarns. Doc was telling of an incident that happened one fall when he was on a small lake waiting for some ducks to come in.

He had a few old, wooden decoys out, and sat in the blind waiting for the birds to come in, when suddenly one of the blocks went down into the water to reappear again like a shot. Doc blinked his eyes and gaped in amazement, when down went the decoy again, to shoot into the air as if alive. By this time he thought he was going cuckoo, when close to the block the tail of a big fish, a pike, appeared. This big voracious pike had been trying to get away with a wooden decoy!

By way of backing up this story, Bill said it was almost impossible to use an outboard motor on some of the lakes around Laona, on account of the size of these pike. He said that frequently while crossing one of these lakes a big pike would come tearing after the moving propeller of the motor, grab it and before letting go, nearly shake the boat to pieces. We "passed" after hearing this one, and agreed that the Laona brand of pike are certainly in a class by themselves.

The marshes and lakes near Laona are great breeding grounds for birds Doc was telling us of one place nearby, that is inhabited by hundreds of pairs of wood ducks It is a small lake filled with stumps and dead heads—a place with lots of nesting sites for wood ducks. Lots of mallards breed in this region, too. And of course the loons are here. While standing on the shore of Birch Lake we saw one out in the middle of the lake—king of all he surveyed.

NEWSPAPER ARCHIVE®